Continue

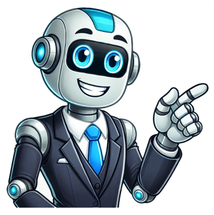

Multi-platinum hard rock powerhouseFIVE FINGER DEATH PUNCHannounced today the digital deluxe edition ofAFTERLIFE. Their critically acclaimed ninth studio album will now be releasedApril 5viaBetter Noise Music. The deluxe version includes the original 12 tracks recorded with the bands longtime producerKevin Churko(Ozzy Osbourne) in addition to four bonus tracks: acoustic versions of the albums songsThe End,Judgement Day,andThanks For Askingplus a brand new song, This Is The Way featuring the legendary late rapperDMX. The official music video for This Is The Way(feat. DMX) is directed by none other than highly influential filmmakerHype Williams, a longtime friend and close collaborator of the lateDMX. Hailed by theNew York Timesin 2024 as The Nineties Wunderkind,Hype Williamsis known for his seminal work with luminaries likeTupac,Wu-Tang Clan, andJay-Zamongst others. The video will be released coinciding with the deluxe edition ofAFTERLIFEon April 5, 2024.In other news,Five Finger Death Punchalso celebrates three recent platinum certifications for someof their most popular releases: Blue On Black ft. Kenny Wayne Shepherd, Brantley Gilbert, and Brian May(Prospect Park) 2019(PLATINUM SINGLE) Blue On Black (Prospect Park) 2018(PLATINUM SINGLE) Got Your Six(Prospect Park) 2015 (PLATINUM ALBUM) Five Finger Death Punchwill head to Europe this Spring for more stadium dates withMetallicaon theirM72 World Tour,as well as headline shows withspecial guestIce Nine Killsand appearances at select major festivals: 23.05 London, OVO Arena, UK26.05 Munich, Olympiastadion, DE *28.05 Zurich, Hallenstadion, CH29.05 Milan, Idays Festival, IT **31.05 Plzen, Metalfest Open Air Plzen, CZ **01.06 Vienna, Racino Rocks, AT *03.06 Hannover, ZAG Arena, DE05.06 Solvesborg, Sweden Rock Festival, SE **06.06 Trondheim, Trondheim Rocks, NO ** ***09.06 Helsinki, Olympic Stadium, FI *11.06 Tallinn, Unibet Arena, EE13.06 Kaunas, Zalgiris Arena, LT16.06 Copenhagen, Parken Stadium, DK *18.06 Frankfurt, Festhalle, DE19.06 Amsterdam, AFAS Live, NL21.06 Dessel, Graspop Metal Meeting, BE **23.06 Ferropolis, Full Force Festival, DE **25.06 Oberhausen, Rudolf Weber-Arena, DE26.06 Esch-Sur-Alzette, Rockhal, LU ***29.06 Zilina, Topfest, SK ** ***04.07 Bucharest, Metalhead Festival 20 years LIVE, RO07.07 Warsaw, PGE Narodowy, PL *09.07 Budapest, Barba Negra, HU14.07 Madrid, Estadio Civitas Metropolitano, ES ** With@metallica** Festival Dates*** Without Ice Nine Kills Five Finger Death Punchis a multi-platinum, chart-topping hard rock band from Las Vegas, NV known for their high-energy performances and impactful music (over 9 billion streams). The band has held firmly to a top 3 position on theBillboardHard Rock charts for the last 5 years and amassed a record-setting 10 billboard mainstream Rock Airplay #1s in a row, the longest run of leading consecutive entries in the history of Mainstream Rock Airplay. 5FDP has 28 top 10 hit singles and 15 #1 singles to its name, and the band has released nine consecutive studio albums since 2007, seven of which were certified Gold or Platinum by the RIAA, as well as two chart-topping Greatest Hits albums. Five Finger Death Punchis known not just for teaming up with established artists likeRob Halford,Rob Zombie,Jamey Jasta,Steve AokiandMax Cavalera,but also known for elevating newcomers by exposing them to their worldwide audience.Founding guitarist Zoltan Bathory was recently added as a playable character in the iconic Call of Duty video game series adding another major achievement to the bands growing legacy. In addition, 5FDP has earned numerous national and international awards and honors, such as the prestigiousSoldierAppreciationAwardby the Association of The United States Army, an honor bestowed only upon Elvis Presley before. 5FDP is also well known for their charitable efforts andhas donated over a million dollars from ticket sales, record royalties and streaming revenue. The band has released several videos of some of their biggest hitspartnering with leading organizations in the fight against suicide prevention, youth homelessness andto supportcancer survivors, veterans suffering from PTSD and to bring relief to the families of fallen first responders. The City Of Las Vegas, NV recognized 5FDPs relentless charitable effortsby officially declaring November 1st as Five FingerDeath Punch Day. In addition, Ivan Moody was awarded thekey to The CityOf Cheyenne, WY honoring the betterment of the city through his philanthropic endeavors. Having become one of the most recognizable names in music, 5FDP frequently plays all major festivals and sells out arenas around the world. 5FDP is currently on a stadium tour across the globewithMetallicathroughout 2024. See all upcoming tour datesHERE CONNECT WITH5FDPWebsite|Facebook|Instagram|Twitter|Tik Tok|YouTube|SpotifyListen to5FDPmusic and watch the official videos here: In 2005 Five Finger Death Punch formed in Las Vegas. There have been nine albums between 2007 and 2022. To mark 20 years the band will release 20 Years of Five Finger Death Punch Best of Volume 1 on July 18, 2025. This album is not just the old songs. Five Finger Death Punch have re-recorded the old songs and added three new ones. I Refuse is the lead track. FFDP released the song on the 2018 album And Justice For None.Founding guitarist Zoltan Bathory says: We would have loved to have a shot at reclaiming our masters, or at least to be involved in the transaction but we found out after the fact. Surprised, but not surprised. These kinds of behind closed doors deals have become far too common in the music industry. Labels buy, sell or trade artists work without their knowledge or consent, reducing them to soulless commodities. But life is a chess game so when this happened to Taylor Swift, she responded by re-recording her catalog. After that respectably bold move, her fans switched to streaming the new version out of protest and loyalty. We have one of the most hardcore and loyal fan bases on the planet so I know our fans will do the same.Check out the original version: Five Finger Death Punch previously released the compilations A Decade of Destruction (2017) and A Decade of Destruction Volume 2 (2020).Best Of Volume 1 TRACK LISTING1. Under and Over It (2025 Version)2. Wash It All Away (2025 Version)3. Battle Born (2025 Version)4. I Refuse (feat. Maria Brink of In This Moment) (2025 Version)5. Jekyll and Hyde (2025 Version)6. Wrong Side of Heaven (2025 Version)7. Lift Me Up (2025 Version)8. Far From Home (2025 Version)9. Bad Company (2025 Version)10. House of the Rising Sun (2025 Version)11. Gone Away (2025 Version)12. Remember Everything (2025 Version)13. Coming Down (2025 Version)14. The Bleeding (2025 Version)15. Trouble (Live)16. Welcome To The Circus (Live)17. The Bleeding (Live)Stay updated with your free Noise11.com daily music news email alert.Subscribe to Noise11 Music News hereBe the first to see NOISE11.coms newest interviews and special features on YOUTUBE and updated regularly. See things first SUBSCRIBE here: Noise11 on YouTube SUBSCRIBE Noise11.comFollow us at on InstagramComment on the news of the day, join Noise11 on Facebook Tagged as: 00s, 20 Years of Five Finger Death Punch Best of Volume 1, Five Finger Death Punch, Pink, USA In 2005 Five Finger Death Punch formed in Las Vegas. There have been nine albums between 2007 and 2022. To mark 20 years the band will release 20 Years of Five Finger Death Punch Best of Volume 1 on July 18, 2025. This album is not just the old songs. Five Finger Death Punch have re-recorded the old songs and added three new ones. I Refuse is the lead track. FFDP released the song on the 2018 album And Justice For None.Founding guitarist Zoltan Bathory says: We would have loved to have a shot at reclaiming our masters, or at least to be involved in the transaction but we found out after the fact. Surprised, but not surprised. These kinds of behind closed doors deals have become far too common in the music industry. Labels buy, sell or trade artists work without their knowledge or consent, reducing them to soulless commodities. But life is a chess game so when this happened to Taylor Swift, she responded by re-recording her catalog. After that respectably bold move, her fans switched to streaming the new version out of protest and loyalty. We have one of the most hardcore and loyal fan bases on the planet so I know our fans will do the same.Check out the original version: Five Finger Death Punch previously released the compilations A Decade of Destruction (2017) and A Decade of Destruction Volume 2 (2020).Best Of Volume 1 TRACK LISTING1. Under and Over It (2025 Version)2. Wash It All Away (2025 Version)3. Battle Born (2025 Version)4. I Refuse (feat. Maria Brink of In This Moment) (2025 Version)5. Jekyll and Hyde (2025 Version)6. Wrong Side of Heaven (2025 Version)7. Lift Me Up (2025 Version)8. Far From Home (2025 Version)9. Bad Company (2025 Version)10. House of the Rising Sun (2025 Version)11. Gone Away (2025 Version)12. Remember Everything (2025 Version)13. Coming Down (2025 Version)14. The Bleeding (2025 Version)15. Trouble (Live)16. Welcome To The Circus (Live)17. The Bleeding (Live)Stay updated with your free Noise11.com daily music news email alert.Subscribe to Noise11 Music News hereBe the first to see NOISE11.coms newest interviews and special features on YOUTUBE and updated regularly. See things first SUBSCRIBE here: Noise11 on YouTube SUBSCRIBE Noise11.comFollow us at on InstagramComment on the news of the day, join Noise11 on Facebook Tagged as: 00s, 20 Years of Five Finger Death Punch Best of Volume 1, Five Finger Death Punch, Pink, USA "We're always working on something." Five Finger Death Punch is plotting the follow-up to their 2022 record AfterLife. According to guitarist Zoltan Bathory in an interview with The Metal Podcast, Five Finger Death Punch always has stuff in the works and 2025 seems like a reasonable timeframe. "We always have music in the vault," said Bathory. "We're always working on something. Probably next year, we will release an album at one point or another. And many times, actually, how it works, we have all this stuff in a vault, because there's so many times when I have songs that [are] not of the time, they're not Like for example, Wrong Side Of Heaven was probably one of our biggest hits. The lick on that song, the guitar piece on that song, I wrote it, like, 20 years ago." In the meantime, Five Finger Death Punch will hit the road with Marilyn Manson, and Slaughter To Prevail this August for a North American tour. Get those dates below and get your tickets here. 8/2 Hershey, PA Hersheypark Stadium8/5 Holmdel, NJ PNC Bank Arts Center8/7 Detroit, MI Pine Knob Music Centre8/8 Cincinnati, OH Riverbend Music Center8/10 St. Louis, MO Hollywood Casino Amp8/13 Rogers, AR Walmart Amp8/14 Nashville, TN Bridgestone Arena8/16 Noblesville, IN Ruoff Music Center8/19 Des Moines, IA Wells Fargo Arena8/21 Omaha, NE CHI Health Center8/22 Denver, CO Ball Arena8/24 Saskatoon, SK SaskTel Centre8/27 Vancouver, BC Rogers Arena8/29 Airway Heights, WA NorthQuest8/31 Portland, OR RV Inn Style Resorts Amp9/3 Mountain View, CA Shoreline Amphitheater9/4 Chula Vista, CA North Island Credit Union Amp9/6 Anaheim, CA Honda Center9/8 Las Vegas, NV MGM Grand Garden9/10 Phoenix, AZ Talking Stick Resorts Amp9/11 Albuquerque, NM Isleta Amphitheatre9/13 Durant, OK Choctaw Grand Theater9/15 Atlanta, GA Lakewood Amphitheatre9/16 Biloxi, MS Mississippi Coast Coliseum9/18 Austin, TX Germania Insurance Amphitheater9/19 Houston, TX Cynthia Woods Mitchell Pavilion Want More Metal? Subscribe To Our Daily Newsletter Enter your information below to get a daily update with all of our headlines and receive The Orchard Metal newsletter. Work out and learn something! Following the tumble taken by Five Finger Death Punch vocalist Ivan Moody on Thursday at the bands performance at Louder Than Life, Five Finger... "When it comes to our politics and whatnot, we're very aware of what's going on." He's not wrong. Share copy and redistribute the material in any medium or format for any purpose, even commercially. Adapt remix, transform, and build upon the material for any purpose, even commercially. The licensor cannot revoke these freedoms as long as you follow the license terms. Attribution You must give appropriate credit , provide a link to the license, and indicate if changes were made . You may do so in any reasonable manner, but not in any way that suggests the licensor endorses you or your use. ShareAlike If you remix, transform, or build upon the material, you must distribute your contributions under the same license as the original. No additional restrictions You may not apply legal terms or technological measures that legally restrict others from doing anything the license permits. You do not have to comply with the license for elements of the material in the public domain or where your use is permitted by an applicable exception or limitation . No warranties are given. The license may not give you all of the permissions necessary for your intended use. For example, other rights such as publicity, privacy, or moral rights may limit how you use the material. Brian Kachejian 3 years ago Prev Article Next Article Feature Photo: Christian Bertrand / Shutterstock.comThis Complete List Of Five Finger Death Punch Albums And Songs presents the full discography of Five Finger Death Punch studio albums. This complete Five Finger Death Punch discography also includes every single live album. All these amazingly intense Five Finger Death Punch albums have been presented below in chronological order. We have also included all original release dates with each Five Finger Death Punch album as well as all original album covers. Every Five Finger Death Punch album listed below showcases the entire album tracklisting.FIVE FINGER DEATH PUNCH STUDIO ALBUMSThe Way of the FistReleased 2007CD Track Listings1. Ashes (3:44)2. The Way of the Fist (3:58)3. Salvation (3:20)4. The Bleeding (4:28)5. A Place to Die (3:40)6. The Devils Own (4:12)7. White Knuckles (4:10)8. Cant Heal You (3:03)9. Death Before Dishonor (3:54)10. Meet the Monster (4:23)War Is the AnswerReleased 2009CD Track Listings1. Dying Breed (2:54)2. Hard to See (3:29)3. Bulletproof (3:16)4. No One Gets Left Behind (3:23)5. Crossing Over (2:54)6. Burn It Down (3:33)7. Far From Home (3:32)8. Falling in Hate (3:00)9. My Own Hell (3:35)10. Walk Away (3:42)11. Canto 34 (4:09)12. Bad Company (4:22)13. War Is the Answer (3:18)American CapitalistReleased 2011CD Track Listings1. American Capitalist (3:28)2. Under and Over It (3:51)3. The Pride (3:23)4. Coming Down (4:01)5. Menace (3:31)6. Generation Dead (3:43)7. Back for More (3:22)8. Remember Everything (4:38)9. Wicked Ways (3:07)10. If I Fall (3:56)11. 100 Ways to Hate (3:21)The Wrong Side of Heaven and the Righteous Side of Hell, Volume 1Released 2013CD Track ListingsDisc: One:1. Lift Me Up (4:06)2. Watch You Bleed (3:43)3. You (3:02)4. Wrong Side of Heaven (4:31)5. Burn MF (3:37)6. I.M.Sin (3:39)7. Anywhere But Here (3:45)8. Dot Your Eyes (3:15)9. M.I.N.E (End This Way) (4:05)10. Mama Said Knock You Out (LL Cool J cover) (2:47)11. Diary of a Deadman (4:40)12. I.M.Sin (3:39)13. Anywhere But Here (3:45)14. Dot Your Eyes (3:15)Disc Two:1. Intro2. Under and Over It3. Burn It Down4. American Capitalist5. Hard to See6. Coming Down7. Bad Company8. White Knuckles9. Drum Solo10. Far From Home11. Never Enough12. War Is the Answer13. Remember Everything14. No One Gets Left Behind15. The BleedingThe Wrong Side of Heaven and the Righteous Side of Hell, Volume 2Released 2103CD Track Listings1. Here to Die (2:59)2. Weight Beneath My Sin (3:39)3. Wrecking Ball (3:13)4. Battle Born (3:43)5. Cradle to the Grave (3:18)6. Matter of Time (3:16)7. The Agony of Regret (1:41)8. Cold (3:47)9. Let This Go (3:16)10. My Heart Lied (3:37)11. A Day in My Life (3:46)12. The House of the Rising Sun (A Folk Traditional Cover) (4:07)Got Your SixReleased 2015CD Track Listings1. Got Your Six (2:58)2. Jekyll and Hyde (3:26)3. Wash It All Away (3:45)4. This Aint My Last Dance (3:29)5. My Nemesis (3:35)6. No Sudden Movement (3:21)7. Question Everything (5:05)8. Hell to Pay (3:07)9. Digging My Own Grave (3:47)10. Meet My Maker (3:00)11. Boots and Blood (2:45)12. Youre Not My Kind (3:21)13. This is My War (2:55)14. I Apologize (4:03)And Justice for NoneReleased 2018CD Track Listings1. Fake2. Top of the World3. Sham Pain4. Blue on Black (Kenny Wayne Shepherd cover)5. Fire in the Hole6. I Refuse7. It Doesnt Matter8. When Seasons Change9. Stuck in My Ways10. Rock Bottom11. Gone Away (The Offspring cover)12. Bloody13. Will the Sun Ever RiseF8Released 2020CD Track Listings1. F8 (Intro) 1:152. Inside Out 3:463. Full Circle 3:224. Living the Dream 3:355. A Little Bit Off 3:116. Bottom of the Top 3:307. To Be Alone 3:458. Mother May I (Tic Toc) 3:549. Darkness Settles In 4:4110. This Is War 3:1211. Leave It All Behind 3:3112. Scar Tissue 2:5313. Brighter Side of Grey 4:30FIVE FINGER DEATH PUNCH EPsPre Emptive StrikeReleased 2007CD Track Listings:1. The Bleeding (4:28)2. The Bleeding (unplugged) (3:39)3. The Devils Own (live) (4:54)FIVE FINGER DEATH PUNCH COMPILATION ALBUMSA Decade of DestructionReleased 2017CD Track Listings:1. Trouble2. Gone Away3. Lift Me Up4. Wash It All Away5. Bad Company6. Under and Over It7. Wrong Side of Heaven8. House of the Rising Sun9. I Apologize10. The Bleeding11. Jekyll and Hyde12. Remember Everything13. Coming Down16. Far from HomeComplete List Of Five Finger Death Punch Albums And Discography article published on Classic RockHistory.com 2022Classicrockhistory.com claims ownership of all its original content and Intellectual property under United States Copyright laws and those of all other foreign countries. No one person, business, or organization is allowed to re-publish any of our original content anywhere on the web or in print without our permission. All photos used are either public domain creative commons photos or licensed officially from Shutterstock under license with ClassicRockHistory.com. All photo credits have been placed at end of the article. Prev Article Next Article FIVE FINGER DEATH PUNCH has set an August 19 release date for its new album, "AfterLife". The official lyric video for the LP's second single, "IOU", can be seen below. The clip provides a first ever sneak peek into the Metaverse project the band has been working on. The interactive virtual world will be a gamified fan club experience, developed on the near photorealistic Unreal Engine and providing an extension of FIVE FINGER DEATH PUNCH's existing fan club app in the near future."'AfterLife' was hands down my favorite record to make," says FIVE FINGER DEATH PUNCH guitarist Zoltan Bathory. "It is our ninth album, so at this point we have legions of loyal fans and our signature sound is more than established. It became its own island, our ground zero we operate from and we can always come back to. So when we started this record, there was an excitement of impending musical adventures. We knew we could step away as far as we wanted to; there was a freedom of truly 'anything goes.' This resulted in an album that is way more diverse than our previous ones while it feels more unified, because there is a framework of overarching stories in Ivan's [Moody, vocals] lyrics and interconnecting musical motifs between songs. It was not planned as a concept album, but we were so hyper-focused on painting a complete picture, it somehow feels like one... We are very proud of it and are just as impatient as the fans waiting for the release. Can't wait to share it."FIVE FINGER DEATH PUNCH's follow-up to 2020's "F8" was once again recorded at the Hideout Recording Studio, the Las Vegas, Nevada facility owned and operated by Kevin Churko, the Canadian record producer/engineer and songwriter who has worked on all of FIVE FINGER's albums beginning with the band's sophomore release, 2009's "War Is The Answer"."AfterLife" will be FIVE FINGER DEATH PUNCH's first album with its latest addition, renowned British virtuoso Andy James, who replaced Jason Hook in 2020. James was previously featured on "Broken World", a song that was included on the second installment of FIVE FINGER DEATH PUNCH's greatest-hits collection, "A Decade Of Destruction Volume 2", which came out in the fall of 2020.Exclusively curated by the band, various limited edition "AfterLife" vinyl and merchandise offerings and collectibles are also available for pre-order today in the official band and label stores."AfterLife" track listing:01. Welcome To The Circus02. AfterLife03. Times Like These04. Roll Dem Bones05. Pick Up Behind You06. Judgment Day07. IOU08. Thanks For Asking09. Blood And Tar10. All I Know11. Gold Gutter 12. The EndSince FIVE FINGER DEATH PUNCH's debut album, "The Way Of The Fist", came out in 2007, the band has released six consecutive albums that were certified gold or platinum by the Recording Industry Association of America (RIAA) as well as two chart-topping greatest-hits albums. In addition, FIVE FINGER DEATH PUNCH has earned numerous national and international awards and honors over the last decade, such as the prestigious Soldier Appreciation Award by the Association Of The United States Army, an honor bestowed upon only one other recording artist before them: Elvis Presley."F8" debuted at No. 1 on rock charts around the world, with Top 10 mainstream chart debuts in the USA, Austria, Australia, Canada, Finland, Germany, Sweden, Switzerland, the U.K. and more. It produced four No. 1 hit singles with "Inside Out", "A Little Bit Off", "Living The Dream" and "Darkness Settles In", the latter of which saw the band tie DISTURBED's record for most consecutive No. 1s on Billboard's Mainstream Rock Airplay chart with seven chart-toppers in a row. The band has amassed over eight billion streams and three billion video views to date and has sold over one million tickets between 2018 and 2020 alone.Last month, FIVE FINGER DEATH PUNCH announced a 2022 U.S. headlining tour presented by Live Nation. Kicking off in Portland, Oregon on August 19, the trek will span over 30 dates, closing out on October 15 in Salt Lake City, Utah. The band will be joined on tour by rock icons MEGADETH, with additional support from THE HU and FIRE FROM THE GODS, promising an intense multi-faceted night of heavy rock music.Photo credit: Travis Shinn In a thrilling announcement that has electrified the heavy metal community, Five Finger Death Punch has officially confirmed that their anticipated tenth studio album is in the worksand even better, a world tour will follow its release later this year. The news broke during a recent interview with bassist Chris Kael, who revealed that the band already has six or seven solid tracks laid down and is now entering the next phase of production. While no official album title or release date has been disclosed, Kael hinted at a fall 2025 release, saying, Were not rushing this onewe want it to be something truly massive for the fans. This marks the bands first album since AfterLife (2022), and fans are eager to hear how the bands sound has evolved with new guitarist Andy James fully integrated into the writing process. Early insider reports suggest the album will mix the bands trademark aggressive riffs and anthemic choruses with a deeper, more emotional lyrical direction. But thats not allthe band also announced a massive world tour kicking off in North America in July 2025, with dates confirmed at major festivals like Rock Fest, Inkcarceration, and Rocklahoma. International dates will follow later in the year, with stops expected across Europe, South America, and Asia. For longtime fans, this double-whammy of new music and a global tour is a dream come true. Five Finger Death Punch continues to prove they are not just survivors in the metal scenetheyre leaders. With energy high and creativity flowing, 2025 is shaping up to be one of the most epic years in the bands history. Stay tunedthis is just the beginning. Five Finger Death Punch discographyFive Finger Death Punch performing in 2016Studio albums9EPs1Compilation albums2Singles33Music videos25American heavy metal band Five Finger Death Punch has released nine studio albums, two compilation albums, one extended play (EP), 33 singles and 24 music videos. Formed in Las Vegas, Nevada in 2005,[1] the group features vocalist Ivan Moody, rhythm guitarist Zoltan Bathory, lead guitarist Andy James, bassist Chris Kael.[2] and drummer Charlie Engen. In 2007, the band released its debut album The Way of the Fist, which reached number 107 on the Billboard 200 and was certified gold by the Recording Industry Association of America (RIAA).[3][4] All three singles from the album reached the top 20 of the Billboard Mainstream Rock Songs chart.[5] After Hook replaced previous guitarist Darrell Roberts, 5FDP released War Is the Answer in 2009 which reached the top ten of the Billboard 200 and was certified platinum by the RIAA.[3][4] Four singles from the album reached the Mainstream Rock top ten,[5] while the band's cover of "Bad Company" was certified platinum.[4]In 2010, 5FDP's original bassist Matt Snell was replaced by Kael, and the following year saw the release of the band's third album American Capitalist. It peaked at number 3 on the Billboard 200,[3] reached the top ten of the Canadian Albums Chart,[6] and was certified platinum in the US and gold in Canada, respectively.[4][7] Lead single "Under and Over It" was the band's first to register on the Billboard Hot 100, reaching number 77,[8] while three singles from the album reached the top ten of the Mainstream Rock chart.[5] In 2013 the band released two studio albums The Wrong Side of Heaven and the Righteous Side of Hell, Volume 1 and Volume 2 both of which debuted at number 2 on the Billboard 200.[3] Volume 1 was the first release by the band to reach the top five of the Canadian Albums Chart, peaking at number 3,[6] and the top 40 of the UK Albums Chart, peaking at number 21.[9] The first single from each album "Lift Me Up" (featuring Rob Halford) and "Battle Born" topped the Mainstream Rock chart in the US.[5]Five Finger Death Punch's sixth studio album Got Your Six was released in 2015, becoming the third consecutive release by the band to debut at number 2 on the Billboard 200.[3] The album was also their first to reach the top ten of both the Australian Albums Chart and the UK Albums Chart,[10][9] as well as a number of other regions. All four singles from Got Your Six reached the top five of the Mainstream Rock chart, with "Wash It All Away" becoming the band's fourth number one on the chart.[5] Re-recorded greatest hits album "Best of 20 Years of Five Finger Death Punch, Volume 1" drops July 18, 2025.List of studio albums, with selected chart positions and certificationsTitleAlbum detailsPeak chart positionsCertificationsUS[3]AUS[11]AUT[10]CAN[6]FIN[12]GER[13]NZ[14]SWE[15]SWI[16]UK[9]The Way of the FistReleased: July 31, 2007Labels: Firm, Prospect ParkFormat: CD, LP, DL, CD+DVD10728RIAA: Gold[4]MC: Gold[7]War Is the AnswerReleased: September 22, 2009Label: Prospect ParkFormats: CD, LP, CD+DVD, DL71464RIAA: Platinum[4]BPI: Silver[17]MC: Gold[7]American CapitalistReleased: October 11, 2011Label: Prospect ParkFormats: CD, LP, DL3506147457RIAA: Platinum[4]BPI: Silver[18]MC: Gold[7]The Wrong Side of Heaven and the Righteous Side of Hell, Volume 1Released: July 30, 2013Label: Prospect ParkFormats: CD, LP, DL213537426143421RIAA: Platinum[4]BPI: Gold[19]MC: Gold[7]RMNZ: Gold[20]The Wrong Side of Heaven and the Righteous Side of Hell, Volume 2Released: November 19, 2013Label: Prospect ParkFormats: CD, LP, CD+DVD, DL22917613248144RIAA: Gold[4]MC: Gold[7]Got Your SixReleased: September 4, 2015Label: Prospect ParkFormats: CD, LP, DL23533514556RIAA: Platinum[4]BPI: Silver[21]BVMI: Gold[22]MC: Gold[7]IFPI DAN: Gold[23]RMNZ: Gold[20]And Justice for NoneReleased: May 18, 2018Label: Prospect ParkFormats: CD, LP, cassette, DL44142112417RIAA: Gold[4]SWE: Gold[24]F8Released: February 28, 2020Label: Better Noise MusicFormats: CD, LP, cassette, DL822101236947MC: Gold[7]SWE: Gold[25]AfterLifeReleased: August 19, 2022[26][27]Label: Better Noise MusicFormat: CD, LP, cassette, DL1063261[28]338[29]12[30]119"" denotes a release that did not chart or was not issued in that region.TitleAlbum detailsPeak chart positionsCertificationsUS[3]AUS[11]AUT[10]CAN[6]GER[13]NZHeat.[31]SWE[15]UK[9]A Decade of DestructionReleased: December 1, 2017[32]Label: Prospect ParkFormat: CD, LP, cassette, DL293052303624597BPI: Gold[33]A Decade of Destruction, Volume 2Released: October 9, 2020[34][35]Label: Prospect ParkFormat: CD, LP, DL130985646Best of (Volume 1) (2025)List of extended playsTitleEP detailsPre-Emptive Strike[36]Released: July 10, 2007Label: SpinefarmFormat: CDList of singles, with selected chart positions and certifications, showing year released and album nameTitleYearPeak chart positionsAlbumUSAlt.[37]USMain.[5]USRock[38]"The Bleeding"20079The Way of the Fist"Never Enough"20089"Stranger than Fiction"16"Hard to See"200940826War Is the Answer"Walk Away"31721"" denotes a release that did not chart.List of singles, with selected chart positions and certifications, showing year released and album nameTitleYearPeak chart positionsCertificationsAlbumUS[8]USAlt.[37]USHardDigi.[39]USMain.[5]USRock[38]USRockAir.[40]USRockDigi.[41]CAN[42]CANRock[43]CZERock[44]FIN[45]"Bad Company"2010[A]2652771517RIAA: Platinum[4]BPI: Silver[47]IFPI DAN: Gold[48]RMNZ: Platinum[49]War Is the Answer"Far from Home"[B]29441423"Under and Over It"2011773116204American Capitalist"Remember Everything"[C]2522991745"Coming Down"201251142247"The Pride"211231"Lift Me Up"(featuring Rob Halford)201311191817100The Wrong Side of Heaven and the Righteous Side of Hell, Volume 1"Battle Born"1127142010The Wrong Side of Heaven and the Righteous Side of Hell, Volume 2"House of the Rising Sun"201417262935IFPI DAN: Gold[52]RMNZ: Gold[49]"Wrong Side of Heaven"[D]12111214BPI: Silver[54]IFPI DAN: Gold[55]RMNZ: Gold[49]The Wrong Side of Heaven and the Righteous Side of Hell, Volume 1"Jekyll and Hyde"2015[E]1312178BPI: Silver[57]RMNZ: Gold[49]Got Your Six"Wash It All Away"711915494361FIPI DAN: Gold[58]RMNZ: Gold[49]"My Nemesis"201623417"I Apologize"4420232443"Trouble"2017[F]151026432A Decade of Destruction"Gone Away"[G]1291841624"Fake"[61]201832913And Justice for None"Sham Pain"[62]21142210385"When the Seasons Change"[63]111718836"Blue on Black"(original or with Kenny Wayne Shepherd, Brantley Gilbert, and Brian May)66112916RIAA: Platinum[4]"Inside Out"2019[H]11312148F8"" denotes a release that did not chart.List of singles, with selected chart positions and certifications, showing year released and album nameTitleYearPeak chart positionsCertificationsAlbumUS[8]USHardDigi.USMain.[5]USRock[38]USRockAir.[40]USRockDigi.[41]CAN[42]CANRock[43]CZERock[65]FIN[66]"Living the Dream"[67][68]202011181214717 49F8"A Little Bit Off"[I]1183222RIAA: Platinum[4]MC: Platinum[7]"Darkness Settles In"2021912511173581"AfterLife"[26][27]2022[J]1128155[K]40AfterLife"Welcome to the Circus"1135103491"Times Like These"101441140"This Is the Way" (featuring DMX)2024114798"I Refuse" (2025 Version) (featuring Maria Brink)20252635Best of (Vol. 1)"" denotes a release that did not chart.List of singles, with selected chart positions and certifications, showing year released and album nameTitleYearPeak chart positionsCertificationsAlbumUSHardDigi.USHardRockUSRock[38]USRockDigi.[41]"Dying Breed"[72]2009War Is the Answer"No One Gets Left Behind"[73]2010"Back for More"2011320American Capitalist"Mama Said Knock You Out"(featuring Tech N9ne)20149The Wrong Side of Heaven and the Righteous Side of Hell, Volume 1"Full Circle"20201192MC: Gold[7]F8"Broken World"17A Decade of Destruction, Volume 2"Burn MF" (featuring Rob Zombie)202312The Wrong Side of Heaven, Volumes 1 and 2"" denotes a release that did not chart.List of songs, with selected chart positions, showing year released and album nameTitleYearPeaksAlbumUSHardDigi.[74]USHardRockUSRockDigi.[41]USRock[38]"Anywhere But Here"(featuring Maria Brink)201320The Wrong Side of Heaven and the Righteous Side of Hell, Volume 1"M.I.N.E (End This Way)"13"Watch You Bleed"648"Cold"12The Wrong Side of Heaven and the Righteous Side of Hell, Volume 2"Cradle to the Grave"23"War Is the Answer"201425War Is the Answer"Hell to Pay"2015621Got Your Six"Got Your Six"428"Digging My Own Grave"20"I Refuse"20181037And Justice for None"To Be Alone"20202235F8"Bottom of the Top"39"Mother May I (Tic Toc)"48"Brighter Side of Grey"4730"The End"2022950AfterLife"Judgement Day"219"IOU"35537"" denotes a release that did not register or was not eligible to register on that chart.List of music videos, showing year released and director(s) nameTitleYearDirector(s)Ref."The Bleeding"2007Bradley Scott[75]"Never Enough"2008Agata Alexander[76]"The Way of the Fist"Sxv'Leithan Essex[77]"Hard to See"2009Matt Silverman[78]"Bad Company"2010Zoltan Bathory[79]"Under and Over It"2011Ethan Emaniquis[80]"Remember Everything"2012Emile Levisetti[81]"Coming Down"Nick Peterson[82]"The Pride"Ethan Emaniquis[83]"Battle Born"2013Scott Corl[84]"House of the Rising Sun"2014Zoltan Bathory, Brian Neal[85]"Wrong Side of Heaven"Nick Peterson[86]"Jekyll and Hyde"2015Five Finger Death Punch[87]"Wash It All Away"Wayne Isham[88]"My Nemesis"2016Nick Peterson[89]"I Apologize"Nathan Cox[90]"Gone Away"2017Nick Peterson[91]"Sham Pain"2018Rob Anderson[92]"When the Seasons Change"Nick Peterson[93]"Blue on Black"Dale Resteghini[94]"Blue on Black" (featuring Kenny Wayne Shepherd, Brantley Gilbert, and Brian May)2019Zoltan Bathory[95]"Inside Out"Wombat Fire[96]"A Little Bit Off"2020Rob Anderson[97]"Living the Dream"Nick Peterson[98]"Darkness Settles In"2021Michael Su[99]"The Tragic Truth"2022Nick Peterson[100]"Times Like These" (Version 1)Unknown"Times Like These" (Version 2)Dale Restigini, Zoltan Bathory"Welcome To the Circus""Judgement Day"2023Nick Peterson"This Is the Way"2024Hype Williams^ "Bad Company" did not enter the Billboard Hot 100, but peaked at number 6 on the Bubbling Under Hot 100 Singles chart, which acts as an extension to the Hot 100.[46]^ "Far from Home" did not enter the Billboard Hot 100, but peaked at number 19 on the Bubbling Under Hot 100 Singles chart, which acts as an extension to the Hot 100.[50]^ "Remember Everything" did not enter the Billboard Hot 100, but peaked at number 23 on the Bubbling Under Hot 100 Singles chart, which acts as an extension to the Hot 100.[51]^ "Wrong Side of Heaven" did not enter the Billboard Hot 100, but peaked at number 12 on the Bubbling Under Hot 100 Singles chart, which acts as an extension to the Hot 100.[53]^ "Jekyll and Hyde" did not enter the Billboard Hot 100, but peaked at number 23 on the Bubbling Under Hot 100 Singles chart, which acts as an extension to the Hot 100.[56]^ "Trouble" did not enter the US Billboard Hot 100, but peaked at number 35 on the US Digital Song Sales chart.[59]^ "Gone Away" did not enter the US Billboard Hot 100, but peaked at number 28 on the US Digital Song Sales chart.[60]^ "Inside Out" did not enter the US Billboard Hot 100, but peaked at number 39 on the US Digital Song Sales chart.[64]^ "A Little Bit Off" did not enter the US Billboard Hot 100, but peaked at number 43 on the US Digital Song Sales chart.[69]^ "AfterLife" did not enter the US Billboard Hot 100, but peaked at number 43 on the US Digital Song Sales chart.[70]^ "AfterLife" did not enter the Billboard Canadian Hot 100, but peaked at number 40 on the Canadian Digital Song Sales chart.[71]^ Teitelman, Brian (September 14, 2015). "Who Is Five Finger Death Punch? 5 Things to Know About Metal Band With Week's Top-Selling Album". Billboard. Retrieved April 16, 2022.^ Monger, James Christopher. "Five Finger Death Punch: Biography & History". AllMusic. Retrieved April 16, 2022.^ a b c d e f g "Billboard 200: Five Finger Death Punch Chart History". Billboard. Retrieved April 16, 2022.^ a b c d e f g h i j k l m n "Gold & Platinum Search "Five Finger Death Punch"". Recording Industry Association of America. Retrieved June 14, 2023.^ a b c d e f g h "Mainstream Rock Songs: Five Finger Death Punch Chart History". Billboard. Retrieved April 16, 2022.^ a b c d "Five Finger Death Punch Chart History: Canadian Albums". Billboard. Retrieved April 16, 2022.^ a b c d e f g h i j "Gold/Platinum Search "Five Finger Death Punch"". Music Canada. Music Canada. Retrieved April 16, 2022.^ a b c "Five Finger Death Punch Chart History: Hot 100". Billboard. Retrieved April 16, 2022.^ a b c d "Five Finger Death Punch Full Official Chart History". Official Charts Company. Retrieved April 16, 2022.^ a b c "Discographie Five Finger Death Punch". austriancharts.at (in German). Hung Medien. Retrieved April 16, 2022.^ a b Peaks in Australia:All except noted: "Discography Five Finger Death Punch". australian-charts.com. Retrieved April 16, 2022.A Decade of Destruction, Volume 2: "The ARIA Report: Week Commencing 19 October 2020". The ARIA Report. No.1598. Australian Recording Industry Association. October 19, 2020. p.6.^ "Discography Five Finger Death Punch". finnishcharts.com. Hung Medien. Retrieved April 16, 2022.^ a b "Discographie von Five Finger Death Punch". GfK Entertainment. Retrieved April 16, 2022.^ "Discography Five Finger Death Punch". charts.nz. Hung Medien. Retrieved April 16, 2022.^ a b "Discography Five Finger Death Punch". swedishcharts.com. Retrieved April 16, 2022.^ "Discographie Five Finger Death Punch". hitparade.ch (in German). Retrieved April 16, 2022.^ "War Is the