I'm not a robot

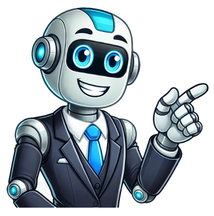

Manuals SHARP®, NELSONIC® & ETECH® Instruction Manuals:To identify your model number, look on the packaging by the bar code or on the clock itself. It should begin with the letters "SPC" for a Sharp device and "NLC" for Nelsonic. Find the corresponding model number below, click, and print.ENTERTAINMENT AND HOME DECOR Instruction Manuals:Please refer to the product name on the packaging and click on the corresponding instruction manual below to view and print. SHARP RADIO CONTROLLED WIRELESS THERMO CLOCK Instruction Manual & Warranty P178318GB010 Thank you for your purchase of this quality Wireless Thermo Clock. The utmost care has gone into the design and manufacture of your clock. Please read these instructions carefully and store them in a safe place for future reference. The Wireless Thermo Clock has a clear, easy-to-read display that shows the time, month, date, day of the week, indoor temperature and outdoor temperature. The Wireless 915 MHz technology allows you to place the sensor anywhere you like. The Temperature is measured and transmitted from the remote sensor. It is able to receive and display readings from up to 2 sensors. MAIN FEATURES: 1^38!; ft^rylllOfklliS -13 With the Radio controlled function, the current time and calendar are automatically synchronized with the time signal transmitted from the atomic clock in FT. Collins, Colorado. USA (WWVB) -14 -15 1. CLOCK WINDOW: - Displays time, year, signal strength indicator, daylight savings time (DST), alarm icons and time zone map. 2. CALENDAR, DAY AND TEMPERATURE WINDOW: - Displays the month, date, day of the week as well as the indoor & outdoor temperature. 3. SNOOZE BUTTON: - Press it to stop the current alarm when it is sounding. 4. TIME BUTTON: - In normal time mode, press it to enter alarmi and alarm2 time mode. - Press and hold it for 2 seconds to enter the normal time setting mode. - In normal time setting mode, press it to step the setting items. 5. UP BUTTON: - In normal time mode, press it to switch between M-D (Month-Date) and D-M (Date-Month) formats. - In alarm time mode, press it to select the proper time zone. - In time setting mode, press it to increase the setting values. - Press and hold it for 3 seconds to receive the RC signal for reception testing. 6. DOWN BUTTON: - Press it to switch 12/24-hour format. - In time setting mode, press it to decrease the setting values. 7. MAX/MIN BUTTON: - Press it to show the maximum and minimum temperature records. - Press and hold it for 3 seconds to delete the maximum and minimum temperature records. 8. ALM ON/OFF BUTTON: - In normal time mode, press it to turn on/off alarmi & alarm2. - In alarm time mode, press it to turn on/off alarm and temperature pre-alarm. - In alarm time mode, press and hold it for 2 seconds to enter the alarm time setting mode. - In alarm time setting mode, press it to step the setting items. - Press it once to stop the current alarm when it is sounding. 9. SYNC BUTTON: - Press and hold it for 3 seconds to turn on/off the signal -^reception of transmitter (915 MHz) manually. 10. CHANNEL BUTTON: - Press it to switch between channel 1 and 2. - Press and hold it for 2 seconds to show the channels automatically, and press it once again to exit the automatic display mode. 11. ^C/T BUTTON: - Press it to switch between Celsius and Fahrenheit. 12. RESET BUTTON: - Press it to reset all values to default values. - In case of malfunction, the unit may be required to reset. User Manual: Open the PDF directly: View PDF .Page Count: 5 SHARP RADIO CONTROLLED WIRELESS THERMO CLOCK Instruction Manual & Warranty P178318GB010Thank you for your purchase of this quality Wireless Thermo Clock. The utmost care has gone into the design and manufacture of your clock. Please read these instructions carefully and store them in a safe place for future reference. The Wireless Thermo Clock has a clear, easy-to-read display that shows the time, month, date, day of the week, indoor temperature and outdoor temperature. The Wireless 915 MHz technology a l l o w s y o u t o place the sensor anywhere you like.4. TIME BUTTON: - In normal time mode, press it to enter alarmi and alarm2 time mode. - Press and hold it for 2 seconds to enter the normal time setting mode. - In normal time setting mode, press it to step the setting items. 5. UP BUTTON: - In normal time mode, press it to switch between M-D (Month-Date) and D-M (Date-Month) formats. - In alarm time mode, press it to select the proper time zone. - In time setting mode, press it to increase the setting values.13. WALL-MOUNTING HOLE: - Use it to support the main unit when hanging clock. 14. TABLE STAND: - Use it to stand the clock on the desktop. 15. BATTERY COMPARTMEMT AND DOOR: - Accomodates 2 AA size batteries. TRANSMITTER 5. BATTERY DOOR 6. WALL-MOUNTING HOLDER: - Use it to support the transmitter on the wall. 7. TABLE STAND: - Use it to stand the transmitter on the desktop. SETTING UP THE TRANSMITTER: 1.NOTE: 1. 2. To receive the transmitter signal, the channels of receiver and transmitter must be synchronized. Once the channel is assigned to a transmitter, you can only change it by removing the batteries or resetting the unit. SIGNAL STRENGTH INDICATOR The signal indicator displays signal strength in 4 levels. Wave segment flashing means time signals are being received.4. 5. TIME ZONE SETTING 6. Press the “UP” or “DOWN” button to change its value. Repeat the above operations (point 3, 4) to set the below items in this order: Date > Hour > Minute > Second > Day Language > +/-23 hours time difference. Press the “TIME” button to save and exit the setting mode, or let it exit automatically 30 seconds later without pressing any key. The default time zone is PACIFIC. If your location is not in the Pacific, set the time zone as follows: NOTE: 1. 1. 2. 3.3. 4. 5. 6. Press the “UP” or “DOWN” button to change its value. Press the “ALM ON/OFF” key once until the alarm Minute digit flashes. Press the “UP” or “DOWN” button to change its value. Press the “ALM ON/OFF” button to save and exit the setting mode, or let it exit automatically 30 seconds later without pressing any key. 2. The alarm will be automatically turned on when you set the alarm time.2. 3. Relocate the clock or transmitter in other positions and make sure the transmission is within the effective range of 30 meters approx. After several trials in vain, please reset the clock thoroughly. Try out where your multifunctional alarm clock receives the signals best. While if the low battery indicator displays beside the indoor temperature, it means that the battery power of the main unit is not enough and you should replace batteries in the clock immediately.SPECIFICATIONS MAIN UNIT Recommended operating range: 0°Cto45’’C or 32 “F to 113 “F Resolution: O.rC (above -9.9’’C) rc (below -10“C) 0.rF(-9.9°F~99.9’’F) 1°F (above 100°F& below -10’’F) REMOTE SENSOR Recommended operating range: -20°Cto55’’C or -4”Fto131°F Resoiution: 0.rC/”F (above-9.9”C/°F) rC/'F (below-10°C/”F) RF transmission frequency: 915 MHz No. of remote unit: up to 2 units RF transmission range: 330 feet (100 meters) Radio controiled signai: WWVB POWER Main unit: 3V. use2xAA1.TWO YEAR LIMITED WARRANTY M.Z. Berger & Company warrants the original consumer purchaser of this product that it shall be free of defects in materials and workmanship for two years from the purchase date of this product. Defects caused by tampering, improper use, unauthorized modifications or repairs, immersion in water or abuse are not covered by this warranty. If a defect covered by this warranty occurs during the warranty period, wrap your clock carefully and send it to the following address; M.Z.Page 24. TIME BUTTON:- In normal time mode, press it to enter alarmi and alarm2 time mode.- Press and hold it for 2 seconds to enter the normal time setting mode.- In normal time setting mode, press it to step the setting items.5. UP BUTTON:- In normal time mode, press it to switch between M-D (Month-Date) and D-M (Date-Month) formats.- In alarm time mode, press it to select the proper time zone.- In time setting mode, press it to increase the setting values.- Press and hold it for 3 seconds to receive the RC signal for reception testing.6. DOWN BUTTON:- Press it to switch 12/24-hour format.- In time setting mode, press it to decrease the setting values.7. MAX/MIN BUTTON:- Press it to show the maximum and minimum temperature records.- Press and hold it for 3 seconds to delete the maximum and minimum temperature records.8. ALM ON/OFF BUTTON:- In normal time mode, press it to turn on/off alarmi & alarm2.- In alarm time mode, press it to turn on/off alarm and temperature pre-alarm.- In alarm time mode, press and hold it for 2 seconds to enter the alarm time setting mode.- In alarm time setting mode, press it to step the setting items.- Press it once to stop the current alarm when it is sounding.9. SYNC BUTTON:- Press and hold it for 3 seconds to turn on/off the signal -^reception of transmitter (915 MHz) manually.10. CHANNEL BUTTON:- Press it to switch between channel 1 and 2.- Press and hold it for 2 seconds to show the channels automatically, and press it once again to exit the automatic display mode.11. ^C/T BUTTON:- Press it to switch between Celsius and Fahrenheit.12. RESET BUTTON:- Press it to reset all values to default values.- In case of malfunction, the unit may be required to reset.Page 3Thank you for your purchase of this quality Wireless Thermo Clock. The utmost care has gone into the design and manufacture of your clock. Please read these instructions carefully and store them in a safe place for future reference.The Wireless Thermo Clock has a clear, easy-to-read display that shows the time, month, date, day of the week, indoor temperature and outdoor temperature. The Wireless 915 MHz technology allows you to place the sensor anywhere you like. The Temperature is measured and transmitted from the remote sensor. It is able to receive and display readings from up to 2 sensors.With the Radio controlled function, the current time and calendar are automatically synchronized with the time signal transmitted from the atomic clock in FT.Collins, Colorado. USA (WWVB)MAIN FEATURES:1^38!;ft^rylllOfklliS-13-14-151. CLOCK WINDOW:- Displays time, year, signal strength indicator, daylight savings time (DST), alarm icons and time zone map.2. CALENDAR, DAY AND TEMPERATURE WINDOW:- Displays the month, date, day of the week as well as the indoor & outdoor temperature.3. SNOOZE BUTTON:- Press it to stop the current alarm when it is sounding.Page 413. WALL-MOUNTING HOLE:- Use it to support the main unit when hanging clock.14. TABLE STAND:- Use it to stand the clock on the desktop.15. BATTERY COMPARTMEMT AND DOOR:- Accomodates 2 AA size batteries.TRANSMITTER1. LED INDICATOR:- Flashes when the remote unit transmits a reading.2. CHANNEL SLIDE SWITCH:- Assign the transmitter to Channel 1 or 2.(Note: Channel 3 is not effective for this model.)3. RESET BUTTON:- Press It to restart the transmitter and return all values to default values.4. BATTERY COMPARTMENT:- Accommodates 2 AA Size batteries.5. BATTERY DOOR6. WALL-MOUNTING HOLDER:- Use it to support the transmitter on the wall.7. TABLE STAND:- Use it to stand the transmitter on the desktop.SETTING UP THE TRANSMITTER:1. Remove the battery door and insert 2 AA size batteries into the battery compartment as per the polarity Information marked on the battery compartment.2. Press the small “RESET” button to set the transmitter.3. Press the “CHANNEL" button on the back of the clock to set the desired channel. (Channel 1 or 2)4. Replace the battery door.NOTE:1. The building material and position of receiver and transmitter affect the effective range. So try various locations to obtain the best result.2. Place the units away from metal objects and electrical appliances to minimize the interference. Position the receiver within the effective transmission range: 330 feet (100 meters) in usual circumstances.Page 5TIME ZONE SETTINGThe default time zone is PACIFIC. If your location is not inthe Pacific, set the time zone as follows:1. Press the “TIME”button once, this enters the alarm time mode. You will see the Month / Date area change to the Alarm area.2. Press the “UP” button to select the proper time zone: P=Pacific M=Mountain C=Central E=Eastern.3. Press the “TIME” button to save the setting and return to normal time mode.TIME AND CALENDAR SETTINGIf you are out of reach of the Radio Controlled transmitter or if the reception is not reachable, the time and calendar can be set manually. As soon as the transmitter signal is received again, the clock will automatically synchronize with the exact time and calendar.1. Press and hold the “TIME” button on the back of the clock for 2 secorids until the Year digits flash.2. Press the “UP” or “DOWN” button to change its value.3. Press the “TIME” button once until the Month digit flashes.4. Press the “UP” or “DOWN” button to change its value.5. Repeat the above operations (point 3, 4) to set the below items in this order: Date > Hour > Minute > Second > Day Language > +/-23 hours time difference.6. Press the “TIME” button to save and exit the setting mode, or let it exit automatically 30 seconds later without pressing any key.NOTE:1. Through “+/-23 hours time difference” setting, the precise time of another area will be shown.2. The 5 weekday Language options are represented by the below abbreviations: GB=English FR=French DE=German ES=Spanish IT=Italian.EnglishFrench GermanSpanishItalianSUNDIM SON DOMDOMMONLUNMON LUNLUNTUEMARDIEMARMARWED MER MITMIE MERTHU JEUDONJLIEGIOFRIVENFREVIEVENSAT SAM SAM SABSABALARM TIME SETTING1. In normal time mode, press the “TIME” button to enter the alarmi (alarm2) time mode.2. Press and hold the “ALM ON/OFF” button for 2 seconds until the alarm Hour digit flashes.10Page 6NOTE:1.2.To receive the transmitter signal, the channels of receiver and transmitter must be synchronized.Once the channel is assigned to a transmitter, you can only change it by removing the batteries or resetting the unit.SETTING UP THE MAIN UNIT:1.2.3.Remove the battery door from the back of the clock and insert 2 AA batterys. Be sure to insert them according to the marked polarity.Replace the battery door.Press the “RESET” button on the back of the clock to set and synchronize with the transmitter automatically.NOTE:1. If extra transmitters are added in the future, press the reset button on the back of the clock to re-start the clock and synchronize the channel(s).2. Place the unit away from metal objects and electrical appliances to minimize location interference. Try various locations to obtain the best result.3. Position the clock and the transmitter within 330 feet range.SIGNAL STRENGTH INDICATORThe signal indicator displays signal strength in 4 levels. Wave segment flashing means time signals are being received. The signal quality could be classified into 4 types:No signal quality Weak signal qualityExcellent signal qualityAcceptable signal quality NOTE:1.2.3.4.5.The unit will automatically search for the time signal at 2:00am (3:00am or 4:00am is also available if the signal was not received at 2:00am), 8:00am, 2:00pm and 8:00pm each day.Always place the unit away from interfering sources such as TV set, computer etc.Avoid placing the unit on or next to metal plates. Closed area such as airport, basement, tower block or factory is not recommended.Do not start reception in moving articles such as vehicles or trains.DAYLIGHT SAVINGS TIME fPST)The clock has been programmed to automatically switch when the daylight savings time is in effect. Your clock will show “DST” during the summer.Page 63. Press the “UP” or “DOWN” button to change its value.4. Press the “ALM ON/OFF” key once until the alarm Minute digit flashes.5. Press the “UP” or “DOWN” button to change its value.6. Press the “ALM ON/OFF” button to save and exit the setting mode, or let it exit automatically 30 seconds later without pressing any key.NOTE:1. The alarm will be automatically turned on when you set the alarm time.2. The dual-alarm (alarmi & alarm2) design of this unit provides you with more convenience, and you can set two-alarm time if needed.USING ALARM & TEMPERATURE PRE^LARM FUNCTIONS1. Set the alarm time as the above section with alarmi (alarm2) turned on when you set the alarm time.2. In alarmi (alarm2) time mode, press the“ALM ON/OFF” button once to turn on the temperature pre-alarm with the icon displayed.3. Press it again to turn off both of them until the icons disappear.NOTE:1. To turn on temperature pre-alarm, ALARM must be on.112. The temperature pre-alarm can sound 30 minutes earlier than the alarm only when the outdoor temperature is below 26.0°F (-3.0°C).3. If no buttons are pressed during the alarm period, the clock will enter the snooze mode automatically. Besides, you can also press the “SNOOZE” button once to stop the current alarm and activate the snooze function.4. Once the snooze function is activated, the 4-step crescendo alarm will sound 13 times in 5-minute interval. The alarm duration is 60 seconds.VIEWING THE TRANSIVimERCHANNELThe default channel is Channel 1. Press the “CHANNEL” button to view the channels from 1 to 2.Press and hold the “CHANNEL” button for 2 seconds to show the channels automatically; press it once again to exit the automatic display mode.HOW TO READ THE TEMPERATURE RECORDSPress the “°C/°F” button to change the temperature unit from °C for Celsius to °F for Fahrenheit.NOTE:1. If no signals are received or the transmission is interfered, ” will appear on the LCD.12 TIME ZONE SETTINGThe default time zone is PACIFIC. If your location is not inthe Pacific, set the time zone as follows:1. Press the “TIME”button once, this enters the alarm time mode. You will see the Month / Date area change to the Alarm area.2. Press the “UP” button to select the proper time zone: P=Pacific M=Mountain C=Central E=Eastern.3. Press the “TIME” button to save the setting and return to normal time mode.TIME AND CALENDAR SETTINGIf you are out of reach of the Radio Controlled transmitter or if the reception is not reachable, the time and calendar can be set manually. As soon as the transmitter signal is received again, the clock will automatically synchronize with the exact time and calendar.1. Press and hold the “TIME” button on the back of the clock for 2 secorids until the Year digits flash.2. Press the “UP” or “DOWN” button to change its value.3. Press the “TIME” button once until the Month digit flashes.4. Press the “UP” or “DOWN” button to change its value.5. Repeat the above operations (point 3, 4) to set the below items in this order: Date > Hour > Minute > Second > Day Language > +/-23 hours time difference.6. Press the “TIME” button to save and exit the setting mode, or let it exit automatically 30 seconds later without pressing any key.NOTE:1. Through “+/-23 hours time difference” setting, the precise time of another area will be shown.2. The 5 weekday Language options are represented by the below abbreviations: GB=English FR=French DE=German ES=Spanish IT=Italian.EnglishFrench GermanSpanishItalianSUNDIM SON DOMDOMMONLUNMON LUNLUNTUEMARDIEMARMARWED MER MITMIE MERTHU JEUDONJLIEGIOFRIVENFREVIEVENSAT SAM SAM SABSABALARM TIME SETTING1. In normal time mode, press the “TIME” button to enter the alarmi (alarm2) time mode.2. Press and hold the “ALM ON/OFF” button for 2 seconds until the alarm Hour digit flashes.10Page 2Thank you for your purchase of this quality Wireless Thermo Clock. The utmost care has gone into the design and manufacture of your clock. Please read these instructions carefully and store them in a safe place for future reference.The Wireless Thermo Clock has a clear, easy-to-read display that shows the time, month, date, day of the week, indoor temperature and outdoor temperature. The Wireless 915 MHz technology allows you to place the sensor anywhere you like. The Temperature is measured and transmitted from the remote sensor. It is able to receive and display readings from up to 2 sensors.With the Radio controlled function, the current time and calendar are automatically synchronized with the time signal transmitted from the atomic clock in FT.Collins, Colorado. USA (WWVB)MAIN FEATURES:1^38!;ft^rylllOfklliS-13-14-151. CLOCK WINDOW:- Displays time, year, signal strength indicator, daylight savings time (DST), alarm icons and time zone map.2. CALENDAR, DAY AND TEMPERATURE WINDOW:- Displays the month, date, day of the week as well as the indoor & outdoor temperature.3. SNOOZE BUTTON:- Press it to stop the current alarm when it is sounding.Page 313. WALL-MOUNTING HOLE:- Use it to support the main unit when hanging clock.14. TABLE STAND:- Use it to stand the clock on the desktop.15. BATTERY COMPARTMEMT AND DOOR:- Accomodates 2 AA size batteries.TRANSMITTER1. LED INDICATOR:- Flashes when the remote unit transmits a reading.2. CHANNEL SLIDE SWITCH:- Assign the transmitter to Channel 1 or 2.(Note: Channel 3 is not effective for this model.)3. RESET BUTTON:- Press It to restart the transmitter and return all values to default values.4. BATTERY COMPARTMENT:- Accommodates 2 AA Size batteries.5. BATTERY DOOR6. WALL-MOUNTING HOLDER:- Use it to support the transmitter on the wall.7. TABLE STAND:- Use it to stand the transmitter on the desktop.SETTING UP THE TRANSMITTER:1. Remove the battery door and insert 2 AA size batteries into the battery compartment as per the polarity Information marked on the battery compartment.2. Press the small “RESET” button to set the transmitter.3. Press the “CHANNEL" button on the back of the clock to set the desired channel. (Channel 1 or 2)4. Replace the battery door.NOTE:1. The building material and position of receiver and transmitter affect the effective range. So try various locations to obtain the best result.2. Place the units away from metal objects and electrical appliances to minimize the interference. Position the receiver within the effective transmission range: 330 feet (100 meters) in usual circumstances.Page 44. TIME BUTTON:- In normal time mode, press it to enter alarmi and alarm2 time mode.- Press and hold it for 2 seconds to enter the normal time setting mode.- In normal time setting mode, press it to step the setting items.5. UP BUTTON:- In normal time mode, press it to switch between M-D (Month-Date) and D-M (Date-Month) formats.- In alarm time mode, press it to select the proper time zone.- In time setting mode, press it to increase the setting values.- Press and hold it for 3 seconds to receive the RC signal for reception testing.6. DOWN BUTTON:- Press it to switch 12/24-hour format.- In time setting mode, press it to decrease the setting values.7. MAX/MIN BUTTON:- Press it to show the maximum and minimum temperature records.- Press and hold it for 3 seconds to delete the maximum and minimum temperature records.8. ALM ON/OFF BUTTON:- In normal time mode, press it to turn on/off alarmi & alarm2.- In alarm time mode, press it to turn on/off alarm and temperature pre-alarm.- In alarm time mode, press and hold it for 2 seconds to enter the alarm time setting mode.- In alarm time setting mode, press it to step the setting items.- Press it once to stop the current alarm when it is sounding.9. SYNC BUTTON:- Press and hold it for 3 seconds to turn on/off the signal -^reception of transmitter (915 MHz) manually.10. CHANNEL BUTTON:- Press it to switch between channel 1 and 2.- Press and hold it for 2 seconds to show the channels automatically, and press it once again to exit the automatic display mode.11. ^C/T BUTTON:- Press it to switch between Celsius and Fahrenheit.12. RESET BUTTON:- Press it to reset all values to default values.- In case of malfunction, the unit may be required to reset.Page 5NOTE:1.2.To receive the transmitter signal, the channels of receiver and transmitter must be synchronized.Once the channel is assigned to a transmitter, you can only change it by removing the batteries or resetting the unit.SETTING UP THE MAIN UNIT:1.2.3.Remove the battery door from the back of the clock and insert 2 AA batterys. Be sure to insert them according to the marked polarity.Replace the battery door.Press the “RESET” button on the back of the clock to set and synchronize with the transmitter automatically.NOTE:1. If extra transmitters are added in the future, press the reset button on the back of the clock to re-start the clock and synchronize the channel(s).2. Place the unit away from metal objects and electrical appliances to minimize location interference. Try various locations to obtain the best result.3. Position the clock and the transmitter within 330 feet range.SIGNAL STRENGTH INDICATORThe signal indicator displays signal strength in 4 levels. Wave segment flashing means time signals are being received. The signal quality could be classified into 4 types:No signal quality Weak signal qualityExcellent signal qualityAcceptable signal quality NOTE:1.2.3.4.5.The unit will automatically search for the time signal at 2:00am (3:00am or 4:00am is also available if the signal was not received at 2:00am), 8:00am, 2:00pm and 8:00pm each day.Always place the unit away from interfering sources such as TV set, computer etc.Avoid placing the unit on or next to metal plates. Closed area such as airport, basement, tower block or factory is not recommended.Do not start reception in moving articles such as vehicles or trains.DAYLIGHT SAVINGS TIME fPST)The clock has been programmed to automatically switch when the daylight savings time is in effect. Your clock will show “DST” during the summer.Page 63. Press the “UP” or “DOWN” button to change its value.4. Press the “ALM ON/OFF” key once until the alarm Minute digit flashes.5. Press the “UP” or “DOWN” button to change its value.6. Press the “ALM ON/OFF” button to save and exit the setting mode, or let it exit automatically 30 seconds later without pressing any key.NOTE:1. The alarm will be automatically turned on when you set the alarm time.2. The dual-alarm (alarmi & alarm2) design of this unit provides you with more convenience, and you can set two-alarm time if needed.USING ALARM & TEMPERATURE PRE^LARM FUNCTIONS1. Set the alarm time as the above section with alarmi (alarm2) turned on when you set the alarm time.2. In alarmi (alarm2) time mode, press the“ALM ON/OFF” button once to turn on the temperature pre-alarm with the icon displayed.3. Press it again to turn off both of them until the icons disappear.NOTE:1. To turn on temperature pre-alarm, ALARM must be on.112. The temperature pre-alarm can sound 30 minutes earlier than the alarm only when the outdoor temperature is below 26.0°F (-3.0°C).3. If no buttons are pressed during the alarm period, the clock will enter the snooze mode automatically. Besides, you can also press the “SNOOZE” button once to stop the current alarm and activate the snooze function.4. Once the snooze function is activated, the 4-step crescendo alarm will sound 13 times in 5-minute interval. The alarm duration is 60 seconds.VIEWING THE TRANSIVimERCHANNELThe default channel is Channel 1. Press the “CHANNEL” button to view the channels from 1 to 2.Press and hold the “CHANNEL” button for 2 seconds to show the channels automatically; press it once again to exit the automatic display mode.HOW TO READ THE TEMPERATURE RECORDSPress the “°C/°F” button to change the temperature unit from °C for Celsius to °F for Fahrenheit.NOTE:1. If no signals are received or the transmission is interfered, ” will appear on the LCD.12 Operating instructions, user manual, owner's manual, installation manual, workshop manual, repair manual, service manual, illustrated parts list, schematics.... Home - Advanced search - Help - All brands - All appliances - Selection - Download - Contact Terms of service - © 2004-2024 Manuals Network Inc. Recent search for SHARP ATOMIC CLOCK SHARP SPC373 : SHARP 27L-5100B SHARP ELSIMATE EL 1611P ANLEITUNG SHARP 27L-5100B SHARP SPC314 ATOMIC CLOCK SHARP SPC314 ATOMIC CLOCK SHARP ELSIMATE EL 1611P ANLEITUNG SHARP 27L-5100B SHARP LINYTRON LO 13SB50 SHARP LINYTRON LO 13SB50 SHARP SPC314 ATOMIC CLOCK SHARP SPC314 ATOMIC CLOCK SHARP 27L-5100B SHARP SPC314 ATOMIC CLOCK SHARP XL-MP 35 SHARP 27L-5100B SHORETEL (1) SHINING (7) SHINDAIWA (96) SHINCO (6) SHIMANO (32) SHIMADZU (2) SHIBAURA (31) SHG (2) SHERWOOD SCIENTIFIC (2) SHERWOOD (10) SHARP (570) SHARK (1) SHAOMING TECHNOLOGY (1)