Continue

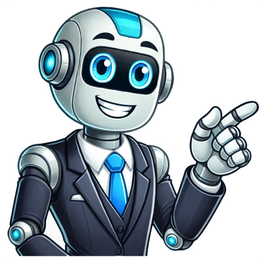

Report card comments are a vital component of a childs education. A small but meaningful comment can make a HUGE difference in the classroom experience.According to Education Week, about 67% of parents feel that report cards are important to knowing if their child is on grade level.However, creating custom comments for every student while still making an impact can be both time-consuming and draining for any educator who has a class of 20-30 students.Good news: we have created 180 report card comments for all grades, including preschool and kindergarten, for you. Youre sure to find the perfect comment for every student below.The 180 comments you see in this article can be leveraged to create dynamic feedback based on students' performance.Writing report card comments is a critical aspect of a teacher's job, whether it's for math, English, or other subjects. It's not just about assigning grades but also about providing feedback in your remarks that can help students grow and improve.Here are some tips that can make these comments more meaningful and impactful:Be Specific: Instead of general statements, pinpoint exact strengths and areas for improvement. This helps students understand what they are doing well and what they need to work on.Use Positive Language: Focus on the student's progress and potential. Even when addressing areas for improvement, frame your comments positively to encourage rather than discourage.Include Examples: Whenever possible, reference specific assignments or incidents. This makes your feedback more tangible and easier for the student to relate to.Offer Solutions: Dont just point out whats wrong; suggest ways to improve. This could be strategies for studying, time management, or resources for extra help.Be Concise: Keep your comments clear and to the point. Long comments can be overwhelming, and the key messages may get lost.Make It Personal: Tailor your comments to each student. Generic comments can feel impersonal and may not be as effective.Highlight Improvements: Acknowledge any progress or improvements, no matter how small. This can motivate students to keep working hard.End on a Positive Note: Always conclude with an encouraging statement. This leaves the student feeling supported and understood.Crafting report card comments with these tips in mind can transform them from a mere formality into a powerful tool for communication and growth.It shows students that their teachers are paying attention not just to their grades but to their development as learners. With thoughtful and constructive feedback, teachers can inspire their students to strive for excellence and overcome challenges.Check out the 10 Best Chrome Extensions for Teachers in 2025 for the best time-saving tools for educators!Report card comments go beyond just academics; they touch on various aspects of a student's performance and behavior in school. These comments can provide a holistic view of a student's development, strengths, and areas that need attention.Here's a look at different types of report card comments that can be used to convey a well-rounded perspective:Attitude: These comments focus on the student's approach towards learning and school activities. They can highlight positivity, willingness to take on challenges, or areas where a more constructive attitude could be developed.Behavior: This type addresses how the student interacts with rules and norms in the classroom and school environment. Comments can point out exemplary behavior or suggest ways to improve in managing impulses and respecting boundaries.Character: Character comments reflect on the student's moral and ethical development. They may commend integrity, honesty, responsibility, and empathy, or offer suggestions for growth in these areas.Communication: These remarks evaluate how effectively a student expresses themselves and understands others. They can praise strong verbal or written skills and encourage improvement in listening and articulation.Group Work: Comments in this category assess the student's ability to work in teams. They can highlight skills in collaboration, leadership, and contributing positively to group tasks.Interest & Talent: This type of comment identifies specific areas where a student shows enthusiasm or exceptional ability, whether it's in a subject, a sport, or the arts, and encourages further development.Social Skills: Social skills comments focus on how the student interacts with peers and adults within the school. They can applaud empathy, friendliness, and inclusivity, or offer advice on navigating social situations more effectively.Work Habits: These comments examine the student's approach to their studies, including organization, time management, persistence, and attention to detail. They can recognize good habits or suggest strategies for improvement.Using a mix of these types of comments allows teachers to provide feedback that recognizes the multifaceted nature of student growth.ESL comments are another common type of report card comment that is used to provide feedback for students learning a language.Check out our list of the Best EdTech Tools for teachers!Writing out full comments can take a lot of time. Using abbreviations like GC for good conduct can help, but it still takes time.Instead of writing out remarks to students manually, use Text Blaze. Text Blaze helps educators create smart text templates and insert them anywhere with keyboard shortcuts.With Text Blaze, you use keyboard shortcuts to automatically insert report card comments & remarks and personalize each comment for your students.FeaturesAutomate repetitive report card comments & remarks with keyboard shortcuts.Text Blaze is 100% free forever!Text Blaze works on any site or app!Use placeholders to personalize student feedback with ease!Write report card comments 5x faster, save time, and boost productivity!Now that I use Text Blaze, I never want to go back to doing things the way I used to.Here's an example of a Text Blaze snippet that you can use to automate report card comments (see GIF above to see it in action):Dynamic Report Card Comment{formmenu: default=Math; English; Science; History; name=subject} tests are challenging for {formtext: name=Name; cols=10} and {formmenu: she; default=he; name=pronouns} would benefit from extra study time._Want to save hours of repetitive typing for free?Join over 500,000+ others who are using Text Blaze templates.Here are 100 general report card comments that you can apply to your classroom:[Name]s grades have suffered as a result of missing assignments.[Name] achieves success in all their academic endeavors.[Name] likes learning and shows enthusiasm for classroom activities.[Name] enjoys school, and their upbeat demeanor brightens the classroom.[Name] loves their academic studies and performs admirably.[Name] finds reading difficult and would benefit from a nightly routine.Basic addition and multiplication lessons would be extremely beneficial to [Name].[Name] shares information that contributes greatly to classroom discussions.[Name] successfully uses data from graphs and charts in a profound manner.[Name] comes to school every day with a positive attitude.[Name] completes difficult assignments by utilizing critical thinking skills.[Name] consistently produces insightful work.[Name] creates well-organized essays.[Name] demonstrates extensive knowledge in the field of [topic].[Name] must learn to pay close attention and follow directions in class.[Name] employs advanced reading comprehension skills every day.Encourage [Name] to learn every day so that they improve their grades in [subject].[Name] enjoys participating in class and brings insight to our discussions.[Name] establishes high goals and achieves them.[Name] has difficulty locating school supplies and would benefit from a cleaner desk.[Subject] tests are challenging for [Name] and [he/she] would benefit from extra study time.[Name] gets along well with other classmates.[Name] has an impressive vocabulary, which improves their writing synthesis.[Name] has a wonderfully optimistic attitude and is always willing to help.[Name] has a strong sense of storytelling and development, which improves writing.[Name] has a warm persona and sense of humor.[Name] has improved abilities in [Name].[Name] performs exceptionally in the areas of [subject].[Name] has put in the effort to improve grades in [subject], and I appreciate it.[Name] has trouble adhering to classroom rules and needs help focusing.I admire [Name]s motivation to succeed and have enjoyed teaching them.I admire [Name] s work, which has been done with care.I am worried about [Name]s organizational skills and ability to submit work on time.I am extremely proud of [Name] and wish them the best of luck next year.I had a great time teaching [Name] and will miss them next year.[Name] should concentrate on [topic] this year to improve.[Name] should focus on [topic] this year.[Name] should emphasize greater focus in [topic] because it is going to be a considerable part of this year.[Name] 's lack of listening affected their grades in [subject].[Name] made great progress across all areas of academia.[Name] is making good progress in the classroom.[Name] struggles with organizational skills neaten their desk.[Name] must slow down when working.[Name] must learn basic math skills to progress further.[Name] exemplifies good stewardship toward others.I enjoyed [Name]s sense of humor this year.[Name] has made significant progress in [subject].[Name] has outperformed expectations in [subject].[Name] is a kind student and is always willing to help.[Name] is a creative writer who excels in every area.[Name] is always a delight to be around.[Name] is a fantastic student who improves classroom discussions.[Name] is a focused student who performs well in all subjects.[Name] is a gifted artist, and I admire the passion with which they create work.[Name] is a good role model and follows classroom rules consistently.[Name] is an excellent classroom helper and a leader.[Name] is a hard worker who never leaves an assignment half-finished.[Name] is a joy to teach because of their positive attitude.[Name] is a one-of-a-kind student who I will never forget and always miss.[Name] is a problem solver with a strong sense of persistence.[Name] is a quick learner who adapts well to new situations.[Name] is a responsible student who completes assignments on time.[Name] stays on task when working independently.[Name] is always wonderfully efficient with their time.[Name] is a terrific reader with excellent comprehension skills.[Name] is an excellent student who is a pleasure to teach.[Name] is hardworking and should be proud of their accomplishments.[Name] can achieve a higher grade in [subject] but must practice more to advance.[Name] is courteous to classmates and school staff.[Name] is driven by a desire to please others.[Name] is eager to learn and asks the right questions when necessary.[Name] is always focused when in class.[Name] is gaining momentum in [subject] but could use some help from practicisng more.[Name] is intelligent, but their quality of work is below expectations.[Name] is a natural leader and works well with peers.[Name] is very chatty in class, which is distracting to others.[Name] is well-liked and respectful of their classmates.[Name] is well-organized and can quickly locate the materials she requires.Its terrific to see [Name] consistently put forth their best effort in [subject].Ive enjoyed getting to know [Name] this year.Ive enjoyed seeing [Name]s art projects and creativity.Ive had a fantastic year getting to know [Name] and wish them all the best.Ive loved having [Name] in our class this year, and Ill miss them terribly.[Name] likes poetry, reading, music, science, and art and is very good at it.[Name] likes tests and would benefit from additional mocks tests.[Name] makes good use of class time.[Name] meticulously completes their work.[Name] participates actively in both small group and whole-class discussions.[Name] pays close attention to detail in assignments.[Name] pays close attention to instructions.Reading skills are a problem for [Name] at times and [he/she] would benefit from finishing extra questions from chapter 3.[Name] reads out loud with a good sense of expression.[Name] is an inspiration to everyone in the classroom.[Name] does an outstanding overall.[Name] made significant progress in [subject].[Name] worked extremely hard this year, and it shows.[Name] would benefit from improving their basic math skills, particularly in [Name].[Name] needs extra time for memorization.[Name] works well independently and completes enrichment activities alone.[Name] struggles to work quietly and would do well to learn boundaries.Want to save hours of repetitive typing for free?Join over 500,000+ others who are using Text Blaze templates.Below are 10 positive report card comments based on a students attitude:[Name] s an enthusiastic learner who enjoys school.[Name] exhibits a positive outlook in the classroom.[Name] appears refreshed and ready for each days activities.[Name] shows genuine enthusiasm for our daily classroom activities.[Name] shows impressive initiative and always seeks out new ways to get involved.[Name] uses strong instincts to deal with matters independently.[Name] strives to reach their full potential.[Name] is committed to doing their best.[Name] seeks new challenges.[Name] takes responsibility for their learning.Here are 10 positive report card comments based on a students behavior:[Name] maturely conducts themselves.[Name] cooperates with other students in a consistent manner.[Name] follows the rules of the classroom.[Name] is courteous and has good manners.[Name] is helpful and kind to everyone in the classroom.[Name] maintains a sharp focus on the task at hand.[Name] sets a high standard for behavior and cooperation.[Name] easily avoids tempting distractions.[Name] responds appropriately to instruction.[Name] easily transitions between classroom activities.These are 10 positive report card comments based on a students character:[Name] showcases good relationship skills.You can count on [Name] to follow instructions.[Name] demonstrates responsibility by caring for school supplies.[Name] demonstrates a high level of respect for teachers and peers.[Name] is dependable and is ready to assist when needed.[Name] faithfully completes classroom assignments.[Name] has incredible self-discipline and always gets work completed promptly.[Name] is a caring young person who shows concern for their peers.[Name] is a model citizen in our classroom.[Name] is sensitive to the feelings of others.Here are 10 positive report card comments based on a students communication skills:[Name] has a well-developed vocabulary.[Name] carefully and impressively selects their words.[Name] expresses thoughts clearly.[Name] has a bright imagination and is an excellent writer.[Name] discovered their voice through poetry.[Name] uses vivid language in writing.[Name] writes clearly and purposefully.[Name] completes writing assignments with purpose.[Name] can make a convincing and logical argument.[Name] listens to others comments and ideas.Want to save hours of repetitive typing for free?Join over 500,000+ others who are using Text Blaze templates.These are 10 positive report card comments based on a students group work:[Name] provides constructive feedback to peers.[Name] accepts peer recommendations and acts on them when necessary.[Name] is receptive to other peoples ideas and opinions in the group.[Name] takes on various and active roles in the workgroup environment.[Name] enjoys taking on leadership roles in groups.[Name] demonstrates fairness in the delegation of group tasks.[Name] carefully plans and executes group activities.[Name] collaborates with peers democratically.[Name] encourages the groups other members to perform better.[Name] keeps the workgroup on track and focused.Below are 10 positive report card comments based on a students interest and talent:[Name] discusses ideas that theyve read regularly.[Name] enjoys showing off their musical abilities to the rest of the class.[Name] reads every day for pleasure.[Name] has a firm grasp of their interests.[Name] has a neat hobby that they shared with the rest of the class.[Name] has a wide range of interests.[Name] independently seeks out additional information on classroom topics.[Name] is a fantastic performer.[Name] is a gifted musician.[Name] possesses a witty sense of humor.Below are 10 positive report card comments based on a students social skills:[Name] makes friends quickly.[Name] is well-liked by their peers.[Name] deals with peer disagreements in a mature manner.[Name] treats other students with respect and fairness.[Name] is a well-liked student in the class.[Name] has empathy for peers and others.[Name] appears to be at ease when confronting challenges.[Name] enjoys conversing with friends.[Name] spends their free time with friends.[Name] makes their friends laugh and smile.Below are 10 positive report card comments based on a students work habits:[Name]s attention to detail helps to avoid careless mistakes.[Name] always double-checks work before submitting it.[Name] completes homework assignments regularly.[Name] creates awe-inspiring home projects.[Name] demonstrates self-discipline.[Name] exceeds expectations in terms of work quality.[Name] is a responsible and hardworking student.[Name] is a student that possesses self-motivation skills.[Name] is self-sufficient and independent.[Name] makes good use of unscheduled class time.Report Card GeneratorCopy templates to use them anywhere:Positive and negative report card comment demo{formtoggle: name=enthusiastic; default=no}[Name]s an enthusiastic learner who enjoys school.{endformtoggle}{formtoggle: name=positive; default=no}[Name] exhibits a positive outlook in the classroom.{endformtoggle}{formtoggle: name=always ready; default=no}[Name] appears refreshed and ready for each days activities.{endformtoggle}{formtoggle: name=enthusiasm 2; default=no}[Name] shows genuine enthusiasm for our daily classroom activities.{endformtoggle}{formtoggle: name=initiatives; default=no}[Name] shows impressive initiative and always seeks out new ways to get involved.{endformtoggle}{formtoggle: name=independently; default=no}[Name] uses strong instincts to deal with matters independently.{endformtoggle}{formtoggle: name=potential; default=no}[Name] strives to reach their full potential.{endformtoggle}{formtoggle: name=committed; default=no}[Name] is committed to doing their best.{endformtoggle}{formtoggle: name=seeks new challenges; default=no}[Name] seeks new challenges.{endformtoggle}{formtoggle: name=responsible; default=no}[Name] takes responsibility for their learning.{endformtoggle}However, {formtoggle: name=lacks focus; default=no}[Name] has trouble adhering to classroom rules and needs help focusing.{endformtoggle} {formtoggle: name=study more; default=no}{formtext: name=subject; cols=8} tests are challenging for [Name] and would benefit from extra study time.{endformtoggle}{formtoggle: name=poor organizational skills; default=no}I am worried about [Name]s organizational skills and ability to submit work on time.{endformtoggle}{formtoggle: name=basic math; default=no}[Name] must learn basic math skills to progress further.{endformtoggle}_Want to save hours of repetitive typing for free? Join over 500,000+ others who are using Text Blaze templates.Templates for EducatorsCheck out our Teachers page for more templates you can use today!Wrapping UpWriting report card comments is critical to improving student learning, but it can be time-consuming and draining. If you have a class of 20+ students and you want to leave 2-3 comments on each report card, it will take quite a long time to write the 40-60 comments.Use Text Blaze to make the process more efficient by allowing you to use keyboard shortcuts and quickly insert all relevant comments per student.Teaching can be tough, and the last thing you need to worry about as a teacher is trivial writing tasks. There are just a lot of other important things on your plate. We understand that, and thats why we created Text Blaze: a tool that can help you get back to what matters!Text Blaze is free forever! Give Text Blaze a try for free today! Hey, Teacher! Is it report writing time again? Hopefully these comments for student report cards will come in helpful. Copy and paste these report card comments for your students. Itll save you time and heartache! Read below for my full list of report card comment ideas: Use a few positive comments to show the strengths of the student and how theyve improved recently. Comes to class every day ready and willing to learn. Has an inquisitive and engaged mind. Is excited to tackle her tasks every day. Likes to come to school and learn with her friends. Has a positive attitude to self-development. Tends to come into the classroom with a big smile and an open mind. Sets herself very high standards and strives to meet them each and every day.Is consistently improving. Is developing very well for her age. Has shown strong signs of growth in all learning areas. Has made clear and commendable gains. Improves each and every day. Her hard work and effort has paid off.Is always very well behaved during class time. Has a good ability to avoid peers who she sees may be distractions to her learning. Is always willing to listen to instructions. Is a very helpful and respectful student. Never misbehaves in class. Sets a good standard for classmates to follow. Is very good at following the rules. Read Also: Words to Describe a Student Has a great deal of respect for all visitors to the classroom. Cares for and respects her classmates. Is always respectful to classroom equipment. Always puts her hand up and follows instructions. Is very considerate of others and often puts others needs and interests at the front of her mind. Is a very respectful and responsible classmate. Has proven to be a courteous and polite classmate. Is held in high regard for her kindness to others.Is a very outgoing, positive and upbeat student. Tackles every task with enthusiasm and self-belief. Is building her confidence more and more every day. Has shown remarkable growth in confidence this year. Has reached many achievements this year, which is reflected in her budding confidence. Is a self-assured young learner who is always willing to try something new.Can always be trusted with tasks assigned to her. Conducts herself with honesty and integrity at all times. Is trusted with school equipment including expensive computer technology. Is open, honest and upfront about her thoughts and beliefs. Shares thoughtful and genuine opinions during lessons. Is always willing to self-reflect and provide genuine analyses of her progress.Is a very expressive and confident student. Has a great ability to express thoughts and feelings in writing. Is always willing to express herself in front of the class with a bold and confident voice. Has artistic talent and can articulate her thoughts through drawing and painting very well. Is a very articulate public speaker when talking about issues that she knows well. Is always willing to contribute her own thoughts and beliefs in class discussions. Uses her body and hand movements to express herself artistically.Has a great deal of intrinsic motivation. Shes a real go getter! Has bucket loads of initiative. Has an active mind and is eager to achieve. Comes to class with a huge willingness to participate. Never wants to waste a day in the classroom. Loves to soak up all the information around her. Is an ambitious and proactive student. Knows her goals and strives every day to achieve them.Projects her voice very well when communicating in class. Is effective at using the written word to express herself. Has a great deal of confidence when speaking to groups. Is very good at clearly and succinctly speaking up when she feels she has a valuable contribution. Consistently provides valuable contributions to class discussion. Is a skilled public speaker. Has shown great strides in written communication skills in recent months.Always keeps her belongings neatly organized. Looks after her belongings very carefully. Always has neat book work which shows respect and high regard for her own work. Keeps her desk space very tidy, clean and organized. Takes pride in keeping her work neat, clean and tidy for every submission. Keeps her personal work spaces very well organized.Is an active listener who is always ready to respond with relevant and engaging questions. Listens thoughtfully to other peoples ideas and contributes her own thoughtful ideas. Listens with an open mind to her classmates perspectives. Always listens intently with the hope of learning new things. Concentrates and pays close attention during demonstrations to ensure she understands task requirements. Takes directions well and is quick to apply directions to tasks. Is always attentive in class and asks for clarification when required.Is good at working in small groups unaided by a teacher. Listens intently to others and takes their opinions in mind. Excels when given leadership roles in small groups. Appears to thrive in group learning situations. Has developed strong skills in communicating in groups. Works productively in groups of all sizes to get tasks done. Has a knack for managing multiple personalities in group situations. Could work on sharing resources more fairly during group tasks. Needs to work on allowing other group members equal time to speak during group discussions.Always arrives to class on time with her books and is ready to learn. Is exceptionally good at completing tasks in a timely manner. Is a natural organizer and is often seen helping to get her peers organized and ready for tasks. Is always trusted to meet deadlines. Uses color coding and headings in her books effectively to organize her notes. Keeps a neat and organized work space at all times.Always comes to class with very neat and well written homework. Tends to complete independent homework tasks with ease. Thrives with independent homework tasks, which are always presented in a timely manner. Comes to class with great questions based on the assigned homework tasks, showing thoughtfulness and independence. Can be trusted to complete her homework in time. Often asks for extra homework. She has shown great thirst for knowledge. Read Also: 27 Pros and Cons of Homework Is always willing to jump in and participate in any task. Is a great helper, always giving people a hand when she sees they are in need. Participates in all tasks, no matter her skill level. This enthusiasm is laudable. Always comes to class willing to get involved in the daily activities. Is always the first person to put their hand up to volunteer for a task. Loves to learn by getting involved and gaining first-hand experiences.Is beginning to develop her own interest and is eager to learn more about them. Has a strong personal interest in _____ and has been taking the initiative to explore the topic. Is very enthusiastic about _____ and has shown great promise in this area. Has picked a great extracurricular hobby of _____. Her skills learned in this hobby has helped to boost her confidence in the classroom. Shows interest in a variety of different topics which she has been enthusiastically exploring during free study time. Always finds personal interest in topics presented in class.Is showing increasing independence to learn and study without the need for excessive guidance. Is a fiercely independent person who knows what she wants and goes out to get it. Has an independent and free spirited mind. Is not afraid to go against the majority if she is certain of her beliefs and thoughts. Happily goes about her tasks independently but seeks help when required. Shows confidence striking out on her own to do things she is interested in.Is very resourceful and uses the internet, books and peers to find new knowledge. Is aware of her learning styles and makes every effort to work to her strengths as a student. Uses higher-order thinking strategies like analysis and critique to question assumptions. Knows when she needs help and asks for it willingly. Thinks deeply about her responses before providing them. Is very good at reflecting on her weaknesses and working on them to grow as a person. Is great at solving problems using her own initiative.Pays close attention to the details of a tasks so that she doesnt miss anything. Is very systematic about going about her tasks so she can complete them thoroughly. Is great at identifying small and nuanced mistakes in her own work. Always creates very presentable and professional looking pieces of work.Has great self-reflection skills, being able to identify her own strengths and weaknesses. Can pause and look at her own work to identify areas for improvement. Has the ability to stop and change course when she identifies areas for improvement. Is very good at identifying and repairing errors in drafts. Has exercised great thoughtfulness about her own capabilities. Has shown the ability to empathize with classmates and show great compassion.Shows great determination when is set a challenging task. Perseveres through difficulties to achieve her goals. Is resilient in the face of significant challenges and problems presented. Will always work through struggles and come out the other end more confident and skilled. Present constructive comments to show the areas for improvement for the student. Carefully craft the comments so theyre not overly upsetting or impersonal. Occasionally needs special assistance to stay on task. Requires some coaxing to complete tasks. Is at times distracted or uninterested in learning. Is working on paying more attention to her tasks. Has some off days where she is uninterested in learning. Is easily distracted by friends. Will often come to class unwilling to contribute to group discussions.Needs to work on focus and concentration during class time. Has improved in some areas, but continues to slip behind in others. Is showing some lack of focus and is slipping behind in some subjects. There is still a lot of room for growth and we are working on improving her focus and drive in coming months. It would be great to see some improvement in her weakest subjects in the future. I would like to see her asking for help when stuck on tasks.Can occasionally disrupt her friends and classmates. Is at times a distraction to other students. Can be unsettled when entering the class after breaks. Can be talkative during quiet times and individual tasks. Could work on being more considerate to other classmates. Has had a difficult time getting comfortable in class this year. Has at times sought undue attention and distracted the flow of lessons. Read Also: 13 Best Classroom Management Theories Sometimes struggles to engage in class discussions. Requires a lot of external rewards to get focused. Works well below her capabilities due to lack of motivation to do her best. Relies heavily on extrinsic motivation. It would be great to see more intrinsic desire to succeed in coming months. Struggles to find things she is interested in. Has trouble getting engaged and interested in class topics. Will respond well to rewards but struggles to use initiative. Needs to dig deep and find greater motivation to learn in coming months.Occasionally presents work that is messy and difficult to read. I would like to see her paying more attention to neatness in her writing. It would be great to see her showing more care for her workspace to ensure all her belongings are well cared for. At times comes to class disheveled and disorganized. Presents homework that is untidy and appears to have been rushed. Needs to work on ensuring her work is presentable, neat, and error-free.Speaks very softly. An area for improvement is speaking up in class discussions. Could work some more on communicating her opinions during discussions. Is often shy and intimidated when asked to speak up in class discussions. Needs coaxing to share her thoughts in class. Can work on being clearer when expressing her thoughts in writing. I look forward to seeing further development in expressing her thoughts in class.Has had some trouble paying attention to others during class discussions. Has some trouble listening to peers and teachers. Is easily distracted during class discussions. Is a good talker but needs to work on pausing and listening to others more attentively. Is often fidgety and distracted when spoken to. Is often resistant to make eye contact and be responsive when spoken to. Has trouble repeating and remembering instructions. Read Also: 47 Best Classroom Rules for Middle and High School Tends to leave tasks to the last minute. Often submits incomplete drafts due to poor time management. Is often disorganized and forgets important school supplies. Has submitted homework late on several occasions. Could work on using her time more efficiently to complete tasks in allotted time periods. I would like to see her working on her organizational skills in coming months so she can use her class time more efficiently.Will often skip assigned homework tasks. Regularly forgets to bring homework to school. Her homework is often brought to class incomplete and rushed. Is often seen completing homework tasks the morning before they are due. I would like to see her working on setting aside more time for homework in the coming months. Is good at class work, but needs more initiative to complete her weekly homework in a timely manner.Could be getting higher grades if she edited her work more carefully before submission. Will sometimes make mistakes due to distractedness and carelessness. Has started to let carelessness seep into his work for the past few months. Often does not pay enough attention to test questions, leading to small unforced errors. Here are some great comments specifically for children in the early years of their development. Plays well with other children. Shares resources with her peers during play time. Has begun to develop cooperative play skills such as sharing and taking turns. Is a creative and imaginative learner. Engages in strong exploratory and discovery play behaviors without prompting. Is enthusiastic and engaged when given developmentally appropriate resources to play with. Thrives in unstructured play environments where she can explore, learn and discover in her own time. Has started to use extended vocabulary well during play scenarios. Is great at taking measured risks during play which reveals great self-confidence for her age.Plays in parallel with other children, but needs to start developing cooperative play strategies in the coming months. Is good at solitary play, but needs more practice sharing and playing with other students. Is curious about playing with others, but often sits back due to shyness. Needs encouragement to use more language skills during play-based learning. Struggles to take turns when playing with others.Is developing in an age appropriate way and continues to show good progress. Has visibly developed fine and gross motor skills during class sessions. Is using language at an age appropriate level. Is starting to move out of her comfort zone to explore more and more new challenges. Is socially, cognitively and physically on track for transition to school.Has shown remarkable strides in communication skills at preschool. Plays well with others. Is a thoughtful and kind student who plays well with others. Always shares and thinks about others during play scenarios. Is a popular student who finds it very easy to make friends with other children. Has been seen to show some great emerging leadership skills during play scenarios. Is very happy to play in groups and learn from peers. I will often start with a comment bank like the one above. For each student, Ill copy four or five of the most suitable statements. But, I will also follow-up my generic comment from the comment bank with a specific example for the parents to read. Parents do like to see that you have provided specific and thoughtful statements so dont forget to use the students name and specific anecdotes as much as possible. I do hope this comment bank for report card comments has come in handy for you. Remember to also maintain a positive but honest and constructive voice when writing. If there is serious concern that might be difficult to express in writing, you should arrange for a parent-teacher conference to have a discussion and see how things progress. Good luck with your report card writing! Share copy and redistribute the material in any medium or format for any purpose, even commercially. Adapt remix, transform, and build upon the material for any purpose, even commercially. The licensor cannot revoke these freedoms as long as you follow the license terms. Attribution You must give appropriate credit , provide a link to the license, and indicate if changes were made . You may do so in any reasonable manner, but not in any way that suggests the licensor endorses you or your use. ShareAlike If you remix, transform, or build upon the material, you must distribute your contributions under the same license as the original. No additional restrictions You may not apply legal terms or technological measures that legally restrict others from doing anything the license permits. You do not have to comply with the license for elements of the material in the public domain or where your use is permitted by an applicable exception or limitation . No warranties are given. The license may not give you all of the permissions necessary for your intended use. For example, other rights such as publicity, privacy, or moral rights may limit how you use the material. Last updated22 February 2018I hope this makes report writing easier for someone. Please review. This is a Report Writing Comments Bank for general contribution, effort and attitude comments, for example,'He has the ability and commitment to excel in many subjects.''He consistently and actively contributes knowledge, opinions, and skills to a group.''He is a charming and helpful member of the class who can always be relied upon to carry out any task conscientiously.''He is an open-minded and flexible thinker.''He needs encouragement to take a more active part in class discussion.' The statements start with general report starter comments and attributes that could be commented on in general reports. Next, statements about attitude and contribution are grouped from very positive and positive to less positive comments.Creative Commons "NoDerivatives"Select overall rating(no rating)Your rating is required to reflect your happiness.Write a reviewUpdate existing reviewIt's good to leave some feedback.Something went wrong, please try again later.Thank you for sharing Empty reply does not make any sense for the end userThank you, appreciate you sharingEmpty reply does not make any sense for the end userA great start to get me thinking reports! Thank you.Empty reply does not make any sense for the end userThank you. Perfect comments ready to use. Empty reply does not make any sense for the end userYou kind and benevolent soul.Thank youEmpty reply does not make any sense for the end userReport this resourceto let us know if it violates our terms and conditions. Our customer service team will review your report and will be in touch.How can financial brands set themselves apart through visual storytelling? Our experts explainhow.Learn MoreThe Motorsport Images Collections captures events from 1895 to todays most recentcoverage.Discover The CollectionCurated, compelling, and worth your time. Explore our latest gallery of EditorsPicks.Browse Editors' FavoritesHow can financial brands set themselves apart through visual storytelling? Our experts explainhow.Learn MoreThe Motorsport Images Collections captures events from 1895 to todays most recentcoverage.Discover The CollectionCurated, compelling, and worth your time. Explore our latest gallery of EditorsPicks.Browse Editors' FavoritesHow can financial brands set themselves apart through visual storytelling? Our experts explainhow.Learn MoreThe Motorsport Images Collections captures events from 1895 to todays most recentcoverage.Discover The CollectionCurated, compelling, and worth your time. Explore our latest gallery of EditorsPicks.Browse Editors' Favorites When writing report card comments, focus on the student's existing strengths and look for ways to motivate the student to improve in areas of weakness by providing advice. The following phrases and statements can help you tailor your comments for each specific student. Writing report card comments designed to instill ambition within students can empower them to make positive changes. Try to provide specific examples, tailored to the subject, whenever you can to make your report card comments more personal.Stress positive attributesUse words such as "requires," "struggles," or "seldom" to show when a child needs extra helpIntroduce areas in need of work in a way that won't make parents feel like you're criticizing the student unnecessarily, for example, list negative comments under a comments section titled "goals to work on" Supportive and detailed comments can provide parents with ways to partner with you to make students feel empowered to do better Phrases should present information n a straightforward manner about the students' classroom temperament, giving suggestions for improvements when possible:Has a good attitude toward school.Is an enthusiastic learner who seems to enjoy school.Strives to reach his full potential.Shows initiative and thinks things through for herself.Exhibits a positive outlook and attitude in the classroom.Is a sweet and cooperative child.Is self-confident and has excellent manners.Is honest and trustworthy in dealings with others.Is developing a better attitude toward schoolwork this year.Needs to improve classroom attitude by learning to better collaborate with classmates.Needs to work on sharing more with others and being a better friend. Comments should be both celebratory and constructive when appropriate. Give examples of what works well for students, recognize areas in which they truly excel, and provide information not only on what needs to be improved but how the student can improve in those areas.Continues to make nice progress this year concerning...As we discussed in our last parent-teacher conference, [your child's] attitude toward the basic skills is...I will continue to need your help and support in order for [your child] to overcome his attitude and social difficulties. He will find school a much more pleasant place if he/she can make a positive effort in this area.[Your child's] attitude has continued to improve. Thank you for your support and cooperation.[Your child] has shown a good attitude about trying to improve in [this subject]. I am hoping this recent interest and improvement will continue throughout the school year. Spend time reflecting not just on grades but also the student's actions in class. Participation is often a significant portion of the grading model, and your comments should address the level of a student's participation, such as "remains an active learner throughout the school day and is enthusiastic about participating." Comments should also address a student's behavior, both positive and negative.Takes an active role in discussions.Needs to actively participate in classroom discussion.Listens attentively to the responses of others.Is courteous and shows good manners in the classroom.Consistently cooperates with the teacher and other students.Is kind and helpful to everyone in the classroom.Caring, kind, and eager to please.Needs to listen to directions.Needs to work on staying focused and on task.Needs to work on not distracting others during class. Students who are always well-prepared for class and have strong organization study habits can benefit from being reminded that this simple, yet important, skill is recognized and appreciated. Similarly, students who aren't prepared, rush their work, or need to stay on task more need to know that this behavior is noticed and is not condoned. Your comments can provide clear recognition of skills and give parents insight into areas in which students need to improve.Is well-prepared for class each day.Rushes through work or does not work at an appropriate pace.Never completes assignments in the allotted time.Comprehends well, but needs to work more quickly.Puts her best effort into homework assignments.Stays on task with little supervision.Is a self-motivated student.Sacrifices accuracy for unnecessary speed in his written work.Completes assignments in the time allotted.Avoids careless errors through attention to detail.Uses class time wisely.Needs to keep her cubby and desk better organized. How a student works with peers and makes friends can be reflective of their personalities, and what they need in order to succeed in life. Your comments should reflect the student's abilities to work in groups, individually, and if they are good citizens. Pay attention to how students interact with each other not just in the classroom, but also on the field and at recess, where they often don't feel like the teachers are directly supervising.Needs to be accepting and willing to make new friends.Responds well to positive praise and clear expectations.Is learning to be careful, cooperative, and fair.Works well in groups, planning and carrying out activities.Works democratically with peers.Makes little effort when not under direct supervision.Needs a lot of repetition and practice in order to retain the information given.Shows self-confidence in...Uses a variety of learning strategies to help with...Applies knowledge of...Needs more opportunities to ...Writes clearly and with purpose.Seeks responsibilities and follows through. Here are some helpful words to include in your report card comment section: aggressive, ambitious, anxious, confident, cooperative, dependable, determined, developing, energetic, emerging, friendly, generous, happy, helpful, imaginative, improving, neat, observant, pleasant, polite, prompt, quiet, receptive, reliant, resourceful. Stress the positive attributes and list "goals to work on" to notify the parents about the negatives. Use words such as "requires," "struggles," or "seldom" to show when a child needs extra help. Introduce areas in need of work in a way that won't make parents feel like you're criticizing the student unnecessarily. You can tweak any of the phrases above to indicate an area of improvement by adding the word "Needs to." For a more positive spin on a negative comment, list it under a comments section titled "goals to work on." For example, for a student who rushes through the work, you might say something like, "Needs to focus on trying to do his best work without rushing and having to be the first one finished." Supportive and detailed comments can provide parents with ways to partner with you to make students feel empowered to do better. Report cards are a key communication tool for teachers to convey a students progress beyond grades. Thoughtful report card comments provide personalised feedback that helps students grow academically and socially.In this guide, youll find practical tips to craft impactful remarks encouraging student progress and strengthening communication.What are Report Card Remarks and Why Are They Important?Report card remarks go beyond grades to give parents and students insights into overall growth. They explain aspects that numbers cant, such as a students behaviour, strengths, and challenges. These comments celebrate successes, highlight areas for improvement, and foster a supportive learning journey.Aligned with the National Education Policy (NEP) 2020, report card remarks play a crucial role in moving beyond traditional grading systems. NEP 2020 encourages a shift towards competency-based assessments, ensuring that student evaluations focus on critical thinking, problem-solving, and overall growth rather than just marks. Watch how Extramarks Smart Class Plus provides detailed student and class reports, tracking performance across tests, quizzes, and assignments. When writing report card remarks, its crucial to consider a few key points. Heres what defines a strong report card remark: Emphasising the positive aspects is essential in report card remarks. For every negative remark, aim to include at least two positive comments. This approach ensures a balanced mix of constructive feedback and highlights the strengths of the student. Providing good comments for students report cards enhances their self-esteem and motivates them to continue their efforts toward improvement. When writing report card remarks, keep them clear and concise. Skip the vague statements and opt for specific, real examples. This clarity is key for students (and their parents) to grasp what areas they should focus on for improvement. When writing report card remarks, keep them clear and concise. Skip the vague statements and opt for specific, real examples. This clarity is key for students (and their parents) to grasp what areas they should focus on for improvement.Tips for Teachers to Write More Effective Student Report Card Remarks & Comments As you approach the midpoint leading up to report card deadlines, give yourself the luxury of extra time. Take a few moments at the end of each week to reflect and jot down notes on your students progress and class dynamics. Consider their strengths and weaknesses, observe their evolving social skills with peers, evaluate their class participation, and note any signs of enthusiasm for learning.Keep an eye on improvements in specific subjects, completion of homework assignments, and any new challenges affecting their learning. Dont forget to include teachers remarks on report cards. Spending just a few minutes jotting down notes in the weeks before report cards are due can really help ease the stress when you sit down to finalize your comments.Additionally, maintaining a dated log of information throughout the school year will help you recall students weekly performances, proving invaluable during parent-teacher conferences. This proactive approach not only helps you in writing detailed and relevant comments on students report cards but also provides parents with engaging insights into their childs progress at school, fostering a sense of reassurance. Using technology to craft impactful report card remarks means blending digital tools into the mix to simplify the process and improve communication. Teachers can make the most of online grading platforms, automated comment banks, and communication apps to offer personalised and constructive feedback with ease, especially when crafting report card remarks for online classes.Plus, leveraging data analytics tools allows for better monitoring of student progress, paving the way for more insightful and targeted remarks. Extramarkss Assessment Centre is a game-changer for teachers when it comes to writing student report card remarks. It gives teachers a deep dive into each students performance in different subjects, offering valuable insights.With this information, teachers can create personalised and constructive feedback that highlights a students strengths and areas for improvement, including positive remarks for students. The platform is super easy to use, and it even lets teachers customise comments, making the whole process a breeze. It not only saves time but also helps in crafting more meaningful and specific feedback. While its not always possible to shower every report card with praise, aim to adopt an encouraging and informative tone. When writing constructive comments on a report card, choose words that uplift and highlight opportunities for improvement.For instance, rather than labeling