Click to verify

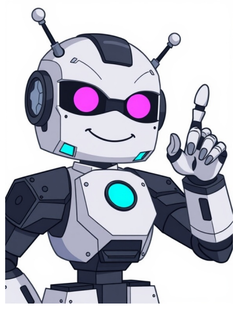

A faucet aerator resembles a mesh screen disk, serving to conserve water while utilizing the faucet longer. Its absence allows for a faster and more free-flowing stream of water. Standard on nearly all kitchen and bathroom faucets, aerators require maintenance every six months to prevent hard water buildup and other residues. Replacing or cleaning the aerator is necessary in situations where water pressure is low, misdirection occurs, or the water cannot be unclogged.These devices mix water and air, creating a smoother stream of water. Typically, a standard aerator limits the water flow to 1.8 or 2.2 GPM. Many believe that the aerator functions as a filter but actually regulates water pressure and controls water usage when the faucet is in use.Aerator types include those with a mesh disk, a hole in the center for a flow restrictor, and different sizes (quarter, nickel, dime). Knowing your aerator's type before replacing it is essential. The history of faucet aerators dates back to the late 1940s as add-on devices to reduce splashing and improve water taste by introducing oxygen.Aerators save water, activate soap faster, and give a lighter, fresher taste. There are various types, including aeration streams, laminar streams, and multiple laminar streams. Regular cleaning is necessary to maintain water freshness. The process involves closing the sink stopper, removing the aerator, soaking it in vinegar or CLR if clogged, rinsing with fresh water, and reassembling.Aerator costs are generally under $10, and replacement can be done with pliers and a towel. Ensure the washer is in place before installation to prevent leakage. Properly assemble the aerator by placing it into the faucet end until the threads catch, then manually screw clockwise until secure.Aerator Cleaning and Replacement for Better Faucet Function: When to Use or Remove OneAerators are designed to improve the flow of water from your faucet by increasing oxygen levels in the water. However, they may not always be necessary or useful. The Spruce / Sarah Lee Looking forward to learning more about cleaning your Kohler faucet aerator, a process that can help keep your faucet running smoothly. Before getting started, ensure you turn off the water supply to prevent any accidents while working on the aerator. To begin, unscrew the aerator from the end of the faucet by turning it counterclockwise and set it aside for now.Next, locate the screen at the end of the aerator and give it a good wipe down with some paper towels or a cloth to remove any dirt or debris that may be visible. Then, place the aerator in a bowl of warm soapy water and let it soak for about 30 minutes to help loosen up any stubborn buildup.After soaking, take out the aerator and use a thin brush to further clean the inside and outside. If you have a toothpick handy, feel free to use it to remove any remaining particles that might be causing issues. Finally, give the aerator a good rinse with some water, then wipe it down one last time before reinstalling it by twisting it clockwise.However, if you're not comfortable removing the aerator without a key, there are alternative methods you can try. You could use needle-nose pliers to turn it counterclockwise or press the release tab located on the lower side of the aerator to unscrew or pull it off without a key. If that doesn't work, lubricating the aerator with WD-40 or a plumbing lubricant might help.Another option is to clean the aerator while still attached to the faucet. In this case, you'll need some specialized tools and supplies. Start by uncaping the aerator using a pair of pliers or small tools, then use an old toothbrush or soft cloth with vinegar or soapy water to gently scrub away any debris or buildup.Once clean, rinse off the cleaning solution and use a small wire brush to remove any remaining buildup or rust particles. Be careful not to damage the internal components. If needed, you can also use a small amount of rust remover to eliminate any remaining buildup. Finally, reassemble the aerator, making sure to wipe off any excess water or debris from the exterior surface.If your Kohler faucet has a flow restrictor, removing it requires some simple steps as well. First, locate the flow restrictor in the showerhead or hand-held wand, then use pliers to grip and turn it counterclockwise or an adjustable wrench to remove it.After removal, insert the protective cap to keep the internal parts from getting exposed to water and debris, then replace the flow restrictor with a new one, ensuring it's the same type and size as the old one.Looking forward to address low water pressure in a Kohler faucet before calling a plumber. The simplest thing to check is if the water shutoff valves underneath the sink are fully open, which should solve the issue if they aren't. If this doesn't work, then there are several components that could be causing the problem, such as a clog in the aerator or calcium deposits.To clean the aerator, remove it from the end of the spout and soak it in vinegar solution for a while. Then use a soft brush or cloth to scrub away any dirt or debris. If necessary, flush the aerator with cold water before putting everything back together.If the aerator is not the problem, then you may need to look into the line itself for obstructions such as tree roots or corrosion. In this case, it's possible that a worn-out diverter valve could be causing the issue. Once the source of the pressure problem is discovered, you can decide whether to attempt the repair yourself or call a licensed plumber.It's also worth noting that some Kohler faucets come with cache aerators that are designed to disappear inside the spout when screwed in, making them more difficult to remove. However, there are still easy options for replacing and removing these types of aerators.You'll need to get some special tools or use your hands for this one. First, put on a rubber glove so your fingers don't slip off the spout. Then, stick your finger inside the spout and try turning the aerator counterclockwise while it's still attached. If that doesn't work, grab a pair of needle-nose pliers and squeeze them against the sides of the aerator to give you some extra grip. You can also use a tool called an aerator removal key - it's like a special wrench just for this job. Some faucets have a special aerator that's stuck in place with a little screw, so you'll need to take out that screw first. Once you've got the aerator off, you might see some small pieces inside - use your needle-nose pliers to grab those and pull them out. It's also possible that your faucet has an aerator hidden away somewhere, like inside a special head or collar. You'll need to take apart some parts to get to it, but don't worry, it's not too hard! Just be careful not to lose any tiny pieces down the drain.To clean and maintain your faucet's aerator, follow these steps:Apply a strip of masking tape to the outside of the aerator to protect it from scratches.If you can't find the aerator, check if it's hidden inside the faucet or use a specialized tool like a faucet aerator key wrench to remove it. Be cautious, as a seized aerator may be due to mineral deposit buildup. Soak the aerator parts in vinegar for 20-30 minutes to break down tough residue.Inspect the aerator for hard water debris and built-up residue after soaking. Use your finger or a small screwdriver to gently scrape away any mineral deposits to free the pieces.Once freed, disassemble the aerator, taking pictures to ensure correct reassembly. Store the parts safely to avoid losing them.Carefully rinse and inspect each piece of the aerator for damage. If internal pieces are damaged, replace the entire fitting. Clean the aerator using vinegar as you would a faucet head.Soak the aerator parts in vinegar for 20-30 minutes to break down tough residue. Use an old toothbrush to scrub individual parts, then rinse each piece before reassembling.Run the faucet to test the flow of water and hand-tighten the aerator if necessary. If water sprays or gushes out, use a wrench to finish tightening.Cleaning the aerator is a simple job that can be completed in under an hour. Check and clean it at least twice a year to prevent mineral deposits from building up.Looking for help with a clogged aerator? Check out our top tips on how to clean and replace this simple fix for your faucet.Replacing or cleaning a damaged or clogged aerator in your Kohler faucet is a simple process that can restore water flow and prevent damage. However, if the metal screen or other parts are rusted or damaged, it's best to replace them instead of trying to fix them. There are various types of aerator heads available, including swivel-head models that improve the faucet's functionality.To reassemble the aerator, orient the parts in the same way you found them when you removed it and then screw it onto the faucet spout. Hand-tightening is usually sufficient, but if you notice leaking around the aerator threads when you test the faucet, tighten the aerator using channel-type pliers. If pliers don't work, apply heat to soften or expand the metal, or try spritzing the part with a penetrating oil like WD-40.You can clean the aerator head in the same way you would a showerhead that doesn't require removal. Fill a plastic baggie with vinegar, tie the bag to the aerator head, and leave it submerged in vinegar or a calcium, lime, or rust remover for 20 minutes to loosen mineral buildup. Scrub the visible parts with a toothbrush.Some faucets have hidden or recessed aerators that require a special key to remove them. The most common problem with a clogged aerator is mineral deposits and sediment restricting water flow. Over time, this can lead to dribbles and splashes. Cleaning your aerator regularly is essential to maintain its functionality and prevent clogging.Toothbrush or small brushWhite vinegarWaterOptional: baking soda and a clothFollow the step-by-step guide to clean your Kohler faucet aerator:First, yuor need to remov the aerator from yuor faucet. Yu can usuallly do this by twistin it counterclockwise and pullin it off. If its stuck, yu can use wrench or pliers to loosn it.Step 1: Soak the AeratorOnce yu have removed the aerator, place it in a bowl or container filled with white vinegar. Let it soak for at least 30 minutes to loosen any mineral buildup and debris.Step 2: Scrub the AeratorUse a toothbrush or small brush to scrub the aerator, focussing on any areas with visible mineral buildup or debris. Be gentel to avoid damagin the aerators internal components.Step 3: Rinse the AeratorUse water to rinse the aerator, making sure to remove any remaining vinegar and debris. Yu can also use a cloth to wipe it down if needed.Step 4: Reassemble the FaucetTwist the aerator clockwise to reattach it to yuor faucet. Make shure its securely attached to prevent it from coming loose ove time.Additional Tips and TricksUse a soft cloth to wipe down the aerator to avoid scratching its surface.If yu are dealing with a stubborn clog, yu can use baking soda and water to create a paste. Apply the paste to the clogged area and let it sit for 30 minutes before rinsin with water.Regularly cleaning yu aerator can help prevent mineral buildup and debris from accumulatin in the first place.ConclusionCleaning yu Kohler faucet aerator is a simpe yet essencial task that can help mainain the performnce and longevity of yu faucet. By followin the steps outlined in this articel, yu can remov mineral buildup and debris, ensure optimul water presure and flow, and prevent costly repairs.Memba to regulary clean yu aerator to keep it funcioning at its best.Key TakeawaysCleaning yu Kohler faucet aerator is a simpe process that can significatly improve water flow and prevent mineral buildup. By followin a few easy steps, yu can ensure yu faucet remains in optimul condition and delivrs sparkling clean water for years to come.Understanding the purpose of the aerator and the types of buildup it can enconuter is crucial. This knowledj allows yu to choose the rite cleaning metods and frequency for yu specific needs. Regurlar maintenance not only enhances the longevity of yu faucet but also contributis to a healthier and more hygienic kitchen or bathroom environment.Unscrew the aerator by hand or with pliers for easy removal.Soak the aerator in white vinegar to disslove mineral deposits.Use an old toothbrush to scrub away stubborn buildup.Rinse the aerator thoroughly with clean water.Reinstall the aerator securely.Clean yu aerator every 3-6 months to prevent mineral buildup.For hard water, consider cleaning more frecuently.Use a comercial descaler for heavy mineral deposits.By incorporatin these simpe cleaning practises into yu rite, yu can keep yu Kohler faucet aerator sparkling and ensure a consistant flow of clean, fresh water.Frequently Asked QuestionsWhat is a faucet aerator, and why do I need to clean it?A faucet aerator is a small device attached to the end of yuor faucet that mixes water with air to create a smooth, consistent flow. Over time, mineral deposits and debris can build up inside the aerator, reducin water presure and flow rate. Cleaning the aerator is essenshal to mainain proper water flow, prevent clogs, and ensure the longevity of yu faucet. Kohler faucet aerators are particualrly prone to mineral buildup due to the hard water conditions in many areas.How does cleaning the aerator affect yuCleaning Your Kohler Faucet Aerator Regularly: A Simple Guide to Optimal Performance and Longevity First, ensure you have the right tools before attempting to remove the aerator. Locate the aerator by sliding a fingernail over the end of the spout. Once found, gently unthread it by hand. If necessary, use a key or a tool specifically designed for the task.If you don't have a key, there are alternative methods to remove the aerator without causing damage. Try using your bare hands or a rubber glove for better grip. Alternatively, use a flathead screwdriver by wedging the tip into the small gap between the aerator and the faucet spout.For more complex models like Kohler faucets, you may need an adjustable wrench to remove the aerator. Line up the wrench with the flats on the spray face and turn counterclockwise. This will help prevent damage to the flats on the spray face.It's also essential to note that not all faucets have removable aerators. However, most modern kitchen and bathroom sinks come equipped with these components. If your faucet is lacking or has a broken aerator, you can purchase separate units and install them according to the manufacturer's instructions.Replacing or cleaning a Kohler faucet aerator is crucial to maintain proper water flow and pressure. To access the aerator, one must first remove the handle by gently prying off the plug button under it and loosening the setscrew holding it in place. Once the handle is lifted, the bonnet can be unthreaded to expose the valve.The aerator itself is usually a small mesh screen attached to the end of the faucet. It serves to conserve water and energy while reducing splashing. If the aerator becomes clogged due to mineral buildup or debris, it may need to be replaced. However, before doing so, one can try soaking the parts in vinegar overnight to soften the deposits.If replacement is necessary, one should take their old aerator as a reference to find a match at the hardware store. This can usually be achieved by searching online for the brand of the faucet followed by "faucet parts." Some aerators may have unique shapes, making it more challenging to find a replacement.To remove the aerator, wrap the jaws of pliers with electrical tape and unscrew it while closing the stopper to prevent small parts from falling down the drain. Disassembling the aerator and laying out its parts in the order they were removed can make reassembly easier.To make your reassembly foolproof, first take a photo of the parts to document their position. Then, soak the parts in vinegar and scrub them well to remove gunk buildup. Additionally, clean the faucet neck by reaming it out with your finger and flushing out the loosened debris. Once everything is clean, reassemble the aerator and turn on the faucet to test its functionality.To install or replace the stream breaker (aerator) on your Maxton bathroom faucet models K-R22475-4D-, K-R22476-4D-, and K-R22477-4D-, follow these steps carefully. Firstly, ensure you have a 50/50 solution of white vinegar and warm water ready to clean the aerator.A faucet aerator is a crucial device that enhances the functionality of your sink, regulating the flow of water and minimizing splashing. Designed for medical environments or areas where hygiene is paramount, these aerators provide a hygienic splash-free water flow. There are various types of aerators available, each with its unique features and benefits.Some common types of aerators include Spray Aerators, which emit water in the form of small jets or spray, ideal for kitchen sinks to rinse food and dishes. Adjustable or Swiveling Aerators offer greater flexibility and convenience by allowing users to change the angle or type of water flow. Pressure Compensated Aerators maintain a constant water flow even when water pressure varies, helping to save water without sacrificing performance.Anti-Vandal Aerators are designed for public spaces, providing durability and reducing maintenance. Some aerators come with built-in filters to improve water quality by removing impurities and enhancing taste. When selecting an aerator, it's essential to identify the correct size using a coin-based system. This guide helps you determine the right size for your aerator based on the diameter of a coin.Proper maintenance is also crucial for aerators. Cleaning the aerator by spraying water or soaking it in vinegar can remove dirt and limescale buildup. Signs that you need a new aerator include restricted water flow due to sediment or clogging. If unsure, consult this guide for guidance on how to replace an aerator.A Kohler aerator plays a vital role in regulating the flow of water and reducing splashing in your sink. It adds air to the water flow, spreading it out into smaller streams and minimizing splashing while conserving water. Regular maintenance can save you money and improve overall water consumption. By understanding the purpose and maintenance of a Kohler aerator, you can optimize its performance and ensure a hygienic splash-free water flow in your sink.Maintaining Your Kohler Aerator for Efficient Water Flow and Reduced ConsumptionTo maintain optimal water flow and prevent damage to your faucet, preparation is key. Ensure you have the following tools and materials ready:A bucket or container to catch any spills during removalA wrench or pliers suitable for your faucet's aerator type (e.g., adjustable wrench, basin wrench, or pliers)A cloth or paper towel for cleaning up spills or dripsA replacement aerator (if necessary)To the faucet. Step 2: Let the Faucet DrainStep one: Turn on the water supply to releaze any preshure. You may want to place a bucket under the faucet to catch drips. Step 3: Inspect the AeratorExamine the aerator carfuly. You shuld see visable threads conecting it to the faucet spout.Step 4: Apply Wrench or PliersWrap a soft cloth arond the aerator to protekt the faucet finsh. Then, us an adjusible wrench or pliers to grip the aerater firmli. Turn the wrench counterclockwise to loosen the aerater.Step 5: Remove the AeratorContine turning the wrench counterclockwise until the aerater comes loose. Once its free, gentli unscrew it by hand.Removing the Aerator from a Kohler Faucet: A Step-by-Step GuideUnderstanding the Aerators FunctionThe aerater is a small device attached to the end of a faucet that mixs water with air to creat a smooth, konstant flow. It's an essenshal compenent of many faucets, includin those from Kohler. However, somtimes the aerater may need to be removed for maintence, repar or replasement. In this section, we'll walk you thru the proces of removng an aerater from a Kohler faucet. Preparation is KeyBefor you start removing the aerater, make shure you have the folloing materias:A soft cloth or paper towelA bucket or contener to catch any water that may spill outA pair of needle-nose pliers (optional)A new aerater (if replasing the old one)Step 1: Shut Off the Water SupplyThe first step in removing the aerater is to shut off the water supply to the faucet. You can do this by lokating the shut-off valves under the sink and turning them clockwise until they stop. Make shure to turn both valves, as this will ensur that no water flows thru the faucet.Step 2: Disassemble the AeratorNext, you'll need to disasemble the aerater. Start by unscrewing the aerater from the faucet stem by turning it counterclockwise. You may need to us a bit of forse, but be carful not to strip the threads.If the aerater is stuck, you can try usin a soft cloth or paper towel to provid extra grip. If its still stubborn, you can us a pair of needle-nose pliers to gentley pry it loose.Step 3: Remove the AeratorOnce the aerater is loose, you shuld be able to remov it from the faucet stem. Be carful not to spill any water that may be trapped inside the aerater.If you're replasing the aerater, now is the time to instal the new one. Make shure it's securly attached to the faucet stem and turn it clockwise until it stops.Step 4: Reassemble the AeratorTo reasemble the aerater, simply revers the steps you follwed to disasemble it. Make shure the aerater is securly attached to the faucet stem and turn it clockwise until it stops.Step 5: Turn On the Water SupplyFinally, turn on the water supply to the faucet by turning the shut-off valves counterclockwise until they stop. Check for any leaks or issuos with the faucet's perfomance.Tips and TricsHere are a few tips and trics to keep in mind when removng an aerater from a Kohler faucet:Use a soft cloth or paper towel to provid extra grip when unscrewing the aerater.If the aerater is stuck, try usin a pair of needle-nose pliers to gentley pry it loose.Be carful not to strip the threads on the faucet stem when unscrewing the aerater.Make shure the new aerater is securly attached to the faucet stem to prevent leaks or issuos.Common Issues and Solushere are som common issuos you may enkonter when removng an aerater from a Kohler faucet, along with some solushes:Issu:Aerator is stuckUse a soft cloth or paper towel to provid extra grip, or try usin a pair of needle-nose pliers to gentley pry it loose.Aerator is damgedReplace the aerater with a new one. Make shure its securly attached to the faucet stem and turn it clockwise until it stops.Faucet is leakingCheck the aerater and faucet stem for any signs of damge or wear. Make shure the aerater is securly attached and the faucet stem isRemoving an aerator from a Kohler faucet is a simple process that requires patience and the right tools. With the steps outlined in this section, you can remove the aerator and replace it with a new one if necessary.To prevent leaks and ensure a watertight seal, follow these simple steps to remove the aerator from your Kohler faucet securely by grasping the threads tightly and twisting counterclockwise, but be careful not to overtighten or damage the faucet. Keeping the aerator clean is essential for optimal performance; consider soaking it in vinegar or lime remover to dissolve mineral buildup regularly. By following these guidelines, you can remove the aerator with ease and maintain your Kohler faucet's efficiency.Removing the Aerator from Your Kohler Faucet: A Step-by-Step GuideTo optimize your faucets performance, it is recommended to occasionally inspect and clean its aerator. Regular maintenance, such as replacing every 3-6 months, will help maintain optimal water flow and pressure. With this updated understanding, you will have the knowledge to manage your faucet's upkeep, resulting in a better plumbing experience. Therefore, do not delay - begin by removing the aerator, cleaning it, and then benefit from improved water pressure and flow. Your faucet and finances will appreciate this effort. Acquiring this simple yet effective information puts you closer to a trouble-free and efficient plumbing system.

Clean kohler aerator. How to clean aerator on bathroom faucet. How to clean kohler faucet aerator. How to clean aerator on kohler kitchen faucet. How do you clean a bathroom faucet aerator.

- http://onelove.cz/file/ruzewenib-lemiradamima-lorij.pdf
- does acupuncture really help with weight loss
- https://gunertekstil.com/panel/kcfinder/upload/files/146136ef-222d-45c5-93a1-bbfefae3d42e.pdf
- apostila descomplicando a música em pdf
- http://pokorny-podlahy.cz/UserFiles/File/vinaguzoduja.pdf