I'm not a bot

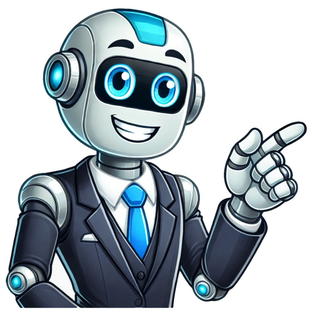

IELTS is a multi-level exam. You get a score between 1 and 9 for each section. Half scores such as 6.5 are possible. Universities often demand an IELTS score of 6 or 7. They may also demand a minimum score in each of the 4 sections. You can use the IELTS Band Score Calculator on this site to convert your reading and listening raw scores. IELTS Listening marking schemes For the listening test, which contains 40 questions, the approximate band scores can be calculated using this table. Band Score 9 8.5 8 7.5 7 6.5 6 5.5 5 4.5 4 3.5 3 2.5 Score / 40 39-40 37-38 35-36 32-34 30-31 26-29 23-25 18-22 16-17 13-15 10-12 8-10 6-7 4-5 IELTS General Reading marking schemes For the general reading test, which contains 40 questions, the approximate band scores can be calculated using this table. Band Score 9 8.5 8 7.5 7 6.5 6 5.5 5 4.5 4 3.5 3 2.5 Score / 40 40 39 38 35-37 34 31-33 30 22-29 23 16-22 15 12-14 9-11 6-8 IELTS Academic Reading marking schemes For the academic reading test, which also contains 40 questions, but is more difficult, the approximate band scores can be calculated using this table. Band Score 9 8.5 8 7.5 7 6.5 6 5.5 5 4.5 4 3.5 3 2.5 Score / 40 39-40 36-38 35 31-34 30 24-29 23 16-22 15 13-14 10-12 8-9 6-7 4-5 IELTS Writing marking schemesThe two writing questions are marked out of 9 according to the following criteria: Task Achievement (for Task 1), Task Response (for Task 2) Coherence and Cohesion Lexical Resource Grammatical Range and Accuracy Click here to see the full writing band descriptors for IELTS. IELTS Speaking marking schemesThe speaking test is also marked out of 9 according to the following criteria: Fluency and coherence Lexical resource Grammatical range and accuracy PronunciationClick here to see a comparison of IELTS scores with other exams.Click here to see our IELTS Exam Tips . The IELTS band score tables below explain the scoring to help you calculate and understand your score. Understanding the requirements for your target score is essential for success in IELTS.How the IELTS Band Scores are CalculatedAll IELTS scores are between 0 and 9. You can also get .5 scores as well (for example, 6.5 or 7.5). You will get a band score for each skill (listening, reading, writing and speaking) and also an overall band score. The overall band score is the average score of all the skills. See the table below as an example.As explained on the IELTS website, overall test results are calculated to the nearest 0.5 or nearest whole band score. This means if the final score is not a precise 7.5 (as shown in the table above), your score is pushed to the nearest whole score or half score depending which is nearest. Below you can see examples of how this works according to IELTS:If your overall score is 6.1, your score will go down to 6. This is the nearest whole band score. In other words, 6.1 is closer to band 6 than to 6.5.If your overall score is calculated to be 6.85, your final result will be band 7. This is because 6.85 is closer to band 7 than to band 6.5.If your overall score is an average of 6.25, your score will be increased to 6.5. The score 6.25 is actually precisely between band 6 and 6.5, so in this case IELTS will push it up to the nearest score which is 6.5.If your overall score is an average of 6.75, your score will be increased to 7. This score again is precisely between 6.5 and band 7. In this case, your score will be rounded up to band 7.As you can see above, your score is rounded up or down to the nearest 0.5 or whole score as shown above. You can confirm this information on the official BC IELTS Website: click here.Band Score DescriptionsThe table below gives a description of each band score with information about the level of English required for band scores 5 to 9. Click table to enlarge.To see all scores from 0-9, click here.Listening and Reading Band ScoresYour listening and reading scores are calculated by the number of correct answers you have out of the 40 questions in the test. You do not lose points for incorrect answers.Note: There is only one listening test for both GT and Academic candidates. This means you all take the same test with the same marking.IELTS Listening ScoresIELTS Reading Scores (AC)IELTS Reading Scores (GT)IELTS WritingAssessment CriteriaBoth writing task 1 and task 2 are assessed using 4 criteria. Please see the table below for details of each marking criteria.Note: Both GT and Academic candidates will have the same marking criteria and scoring for task 2, even though the GT essay questions are often slightly easier. However, for writing task 1 GT candidates must write a letter, while Academic candidates must write a report. For this reason, marking for Task Achievement is slightly different, but for the other three criteria, the marking is the same.Table Summary of Writing Marking CriteriaTask Achievement / Task Response = 25%Coherence & Cohesion = 25%Vocabulary = 25%Grammar = 25%Tips for Improving your IELTS Writing for each Marking Criterion: Official IELTS Writing Task 1 and Task 2 Band Descriptors for Public Use:IELTS_writing_band_descriptorsIELTS Speaking Assessment CriteriaBelow are the marking criteria for IELTS speaking.All candidates take the same speaking test. There is only one IELTS speaking test.Each marking criterion counts for 25% of your marks:You should also spend time studying the band scores for each criteria in the speaking descriptors published by IELTS. .HomeIELTSielts listening scoreBand System: IELTS listening band score ranges from 0 (no user) to 9 (expert user). Understanding Band Levels: Each band level signifies a specific level of English comprehension ability. A Good Score: A 7.5 IELTS listening band score signifies good to very good listening skills, allowing you to follow fast-paced speech and grasp details. Raw Scores: You won't receive the raw number of correct answers out of 40 questions on your official IELTS listening results. IELTS listening score is calculated on a scale of 09 bands. Understanding how the listening score is calculated and the different band levels is crucial. There's no single mark for the listening test. The test consists of 40 questions, and each correct answer contributes to your overall IELTS listening band score. The raw score is then converted into a band score using a complex system. You won't receive the raw score on your official results. Each band level signifies in terms of your English comprehension abilities. Achieving a 7.0 or higher IELTS band score in listening is required for top-ranked universities. IELTS Listening score calculator overlooks the number of correct attempts to derive the total listening band score. This section comprises a total of 40 questions that are credited with one mark each.The total number of correct answers received out of 40 are converted into IELTS listening band scores on a scale of 0-9. No negative marking is there in IELTS academic listening score andIELTS general listening score.IELTS listening score chart is completely based on the correct number of answers converted into a 9 band scale. Listening and reading band scoreis assessed by certified experts who have extensive knowledge and teaching experience. The conducting bodies regularly assess their competence to establish their validity.A listening band score list has been provided below to calculate the listening band score chart academic and general listening band score: RAW SCORE IELTS BAND SCORE 39- 40 9 37- 38 8.5 35- 36 8 32- 34 7.5 30- 31 7 26- 29 6.5 23- 25 6 18- 22 5.5 16- 17 5 13- 15 4.5 11- 12 4 Points to be noted after studying the above IELTS listening score table: The above IELTS listening band score chart states how the band score decreases with lower raw scores. Candidates always need to aim for higher band scores like IELTS 6.5 and higher to secure admission to the topmost universities. Candidates need to focus on accurate grammar, and spelling while transferring their answers after listening to the record. Candidates need to focus on time management while answering questions to help improve theirlistening score band. Candidates can follow the table for both IELTSacademic listening score chartand IELTS general training IELTS Listening Score Calculator IELTS Listening score calculator overlooks the number of correct attempts to derive at the total listening band chart. This section comprises a total of 40 questions that are credited with one mark each.The total number of correct answers received out of 40 are converted into IELTS listening band score on a scale of 0-9. No negative marking is there in IELTS academic listening score andIELTS general listening score. A listening band score list has been provided below in the sub-sections: IELTS Listening Band Score Descriptors Candidates need to focus on increasing their IELTS listening score to successfully get admission to colleges. Candidates will get to know about their performance by studyingIELTS listening band score chart below: Band Skill Level Band 0 Did not attempt the test Band 1 Non-user Band 2 Intermittent user Band 3 Extremely limited user Band 4 Limited user Band 5 Modest user Band 6 Competent user Band 7 Good user Band 8 Very good user Band 9 Expert user From the above IELTS listening score card it can be stated that a score of 7 and above means the candidate has good listening skills. Since both academic and IELTS general listening score is similarly marked, candidates can follow the above table for any of the exam types. Provided below are some samples of IELTS listening test. It contains answers along with appropriate explanations. FAQs Ques: How much is a 6.5 in IELTS listening? Ans: IELTS listening score isn't a raw number like a percentage. A 6.5 band score indicates competent listening skills. You can understand the general meaning of complex lectures on both familiar and unfamiliar topics. Ques: What is a 7.5 in listening IELTS? Ans: A 7.5 band score in IELTS listening signifies good to very good listening skills. You can follow extended speech at a fast pace and understand both the general meaning and detail, even in areas of specialized interest. This score is generally considered strong for many university admissions. Ques: What are the full marks for the IELTS listening test? Ans: There's no single "mark" for the listening test. The test consists of 40 questions, and each correct answer contributes to your overall band score. The raw score is then converted into a band score using a complex system. You won't receive the raw score on your official results. Ques: How do I improve my IELTS listening? Ans: Listening to podcasts, audiobooks, or watching movies/shows with subtitles, practice active listening skills, and focus on understanding the main points and key details. Take regular practice tests to familiarize yourself with the format and question types. Ques: How can I get an 8.5 in IELTS listening? Ans: Achieving an 8.5 band score requires exceptional listening skills. In addition to the strategies, consider enrolling in a dedicated IELTS listening course or working with a tutor for personalized feedback. Ques: How can I calculate my listening score? Ans: You cannot calculate your listening score yourself. IELTS uses a complex system to convert raw scores/number of correct answers to band scores. Ques: What is the trick for listening in IELTS? Ans: Focusing on understanding the main ideas and anticipating what information might be relevant based on question types can be helpful strategies. Ques: Which is the most difficult section in IELTS listening? Ans: The difficulty level can vary depending on the specific topics and speaker accents in each test. However, some find part 4 with longer lectures and more complex information, to be more challenging. Ques: What is the most common spelling mistake in IELTS listening? Ans: There's no specific spelling mistake related to the listening section. The listening test focuses on spoken English, like your pronunciation and choices of words. Ques: How can I prepare for the IELTS listening test? Ans: Utilize official IELTS resources like practice tests and sample questions. Develop effective note-taking techniques, and consider enrolling in a prep course or working with a tutor for additional support. *The article might have information for the previous academic years, please refer the official website of the exam.Share on FacebookShare on TwitterThe IELTS band score tables below explain the scoring to help you calculate and understand your score. Understanding the requirements for your target score is essential for success in IELTS.How the IELTS Band Scores are CalculatedAll IELTS scores are between 0 and 9. You can also get .5 scores as well (for example, 6.5 or 7.5). You will get a band score for each skill (listening, reading, writing and speaking) and also an overall band score. The overall band score is the average score of all the skills. See the table below as an example.As explained on the IELTS website, overall test results are calculated to the nearest 0.5 or nearest whole band score. This means if the final score is not a precise 7.5 (as shown in the table above), your score is pushed to the nearest whole score or half score depending which is nearest. Below you can see examples of how this works according to IELTS:If your overall score is 6.1, your score will go down to 6. This is the nearest whole band score. In other words, 6.1 is closer to band 6 than to 6.5.If your overall score is calculated to be 6.85, your final result will be band 7. This is because 6.85 is closer to band 7 than to band 6.5.If your overall score is an average of 6.25, your score will be increased to 6.5. The score 6.25 is actually precisely between band 6 and 6.5, so in this case IELTS will push it up to the nearest score which is 6.5.If your overall score is an average of 6.75, your score will be increased to 7. This score again is precisely between 6.5 and band 7. In this case, your score will be rounded up to band 7.As you can see above, your score is rounded up or down to the nearest 0.5 or whole score as shown above. You can confirm this information on the official BC IELTS Website: click here.Band Score DescriptionsThe table below gives a description of each band score with information about the level of English required for band scores 5 to 9. Click table to enlarge.To see all scores from 0-9, click here.Listening and Reading Band ScoresYour listening and reading scores are calculated by the number of correct answers you have out of the 40 questions in the test. You do not lose points for incorrect answers.Note: There is only one listening test for both GT and Academic candidates. This means you all take the same test with the same marking.IELTS Listening ScoresIELTS Reading Scores (AC)IELTS Reading Scores (GT)IELTS WritingAssessment CriteriaBoth writing task 1 and task 2 are assessed using 4 criteria. Please see the table below for details of each marking criteria.Note: Both GT and Academic candidates will have the same marking criteria and scoring for task 2, even though the GT essay questions are often slightly easier. However, for writing task 1 GT candidates must write a letter, while Academic candidates must write a report. For this reason, marking for Task Achievement is slightly different, but for the other three criteria, the marking is the same.Table Summary of Writing Marking CriteriaTask Achievement / Task Response = 25%Coherence & Cohesion = 25%Vocabulary = 25%Grammar = 25%Tips for Improving your IELTS Writing for each Marking Criterion: Official IELTS Writing Task 1 and Task 2 Band Descriptors for Public Use:IELTS_writing_band_descriptorsIELTS Speaking Assessment CriteriaBelow are the marking criteria for IELTS speaking.All candidates take the same speaking test. There is only one IELTS speaking test.Each marking criterion counts for 25% of your marks:You should also spend time studying the band scores for each criteria in the speaking descriptors published by IELTS. . IELTS scores range from 0 to 9. After taking IELTS exam you will get your Overall band score and band scores for each of the four parts separately: Listening, Reading, Writing and Speaking. You can get either round scores or .5 scores (e.g.6.0, 7.0, 6.5, 7.5) IELTS scores range from 0 to 9. After taking IELTS exam you will get your Overall band score and band scores for each of the four parts separately: Listening, Reading, Writing and Speaking. You can get either round scores or .5 scores (e.g.6.0, 7.0, 6.5, 7.5) The Overall Band Score is the average score of all four parts of the IELTS exam. Educational institutions and employers set their own IELTS passing score. As a rule, 6.0 (competent user) is enough for admission to universities for undergraduate programs; 7.0 (good user) - work in Australia, degrees in law or medicine.In order to successfully pass IELTS Test (6.0+), your General English level shouild beIntermediate or higher. Overall Band Score - How it is calculated For example: Listening: 6.5Reading: 6.5Writing: 5.0Speaking: 7.0Overall Band would be 6.5 (25 4 = 6.25 = 6.5) Listening: 6.5Reading: 6.5Writing: 5.5Speaking: 6.0Overall Band would be 6.0 (24.5 4 = 6.125 = 6.0) .25 will be rounded up to the next half band (.5).75 will be rounded up to the next whole band (.0) Listening and Reading tests contains 40 questions. One mark is awarded for each correct answer; scores are calculated by the number of correct answers you have out of 40 questions. Listening and Reading Band Scores The tables below indicate the average number of marks required to achieve a particular band score in Listening and Reading. Listening Band score Correct answers out of 40 5 16 6 23 7 30 8 35 Reading Academic Band score Correct answers out of 40 5 16 6 23 7 30 8 35 Band score Correct answers out of 40 4 15 5 23 6 30 7 34 8 38 (source:) IELTS Band scores descriptions and skill levels 9.0 Expert user The test taker has fully operational command of the language. Their use of English is appropriate, accurate and fluent, and shows complete understanding. 8.0 Very good userThe test taker has fully operational command of the language with only occasional unsystematic inaccuracies and inappropriate usage. They may misunderstand some things in unfamiliar situations. They handle complex and detailed argumentation well. 7.0 Good user The test taker has operational command of the language, though with occasional inaccuracies, inappropriate usage and misunderstandings in some situations. They generally handle complex language well and understand detailed reasoning. 6.0 Competent user The test taker has an effective command of the language despite some inaccuracies, inappropriate usage and misunderstandings. They can use and understand fairly complex language, particularly in familiar situations. 5.0 Modest userThe test taker has a partial command of the language and copes with overall meaning in most situations, although they are likely to make many mistakes. They should be able to handle basic communication in their own field. 4.0 Limited userThe test taker's basic competence is limited to familiar situations. They frequently show problems in understanding and expression. They are not able to use complex language. 3.0 Extremely limited user The test taker conveys and understands only general meaning in very familiar situations. There are frequent breakdowns in communication. 2.0 Intermittent userThe test taker has great difficulty understanding spoken and written English. 1.0 Non-userThe test taker has no ability to use the language except a few isolated words. 0 Did not attempt the test (source:) IELTS Scores compared to other exam scores The following table gives an approximate comparison of IELTS with the most popular exams English language levels (CEFR) A - English Basic User A1 Beginner A2 Elementary English B - English Independent User B1 Intermediate English B2 Upper-Intermediate English C - Proficient English User C1 Advanced English C2 Proficiency English Source: How IELTS band scores align with CEFR Note that the IELTS scores referred to are the overall band score reported on the Test Report Form, and not the band scores for individual parts of the exam. The Listening test has four parts and you need to answer 40 questions in your IELTS Listening test. You get one mark for each correct answer. The total correct answers will determine your 'raw' score, from which your band score will be determined. It is very important to try to answer every question as a blank answer will get no marks. Your IELTS Listening band score contributes to your overall IELTS band score.IELTS Listening score table converterNumber of correct answers (Raw Score)IELTS Listening Band Score39-40937-388.535-36832-347.530-31726-296.523-25618-225.516-17513-154.511-124* The IELTS Listening band score tables that are shown here highlight the average number of marks required to achieve a particular IELTS band score. Actual marks may vary slightly between tests due to the variation in listening questions used on different occasions. Duolingo For language students, Duolingo is often one of the first tools they turn to. Its colorful, gamified, and promises that learning can be easy and fun. But heres the million-dollar Read More Learn English When discussing the likelihood of an event occurring, English speakers use various words and phrases to express certainty, uncertainty, and possibility. Understanding these probability expressions not only helps in better Read More Learn English Hey there! Ever watched a movie or chatted with a friend and heard something like, Im kinda tired, but yall wanna grab pizza? and thought, Wait, what does kinda even Read More Learn English Are you preparing for an international exam like TOEFL, Duolingo, or IELTS? Understanding your current English proficiency level is crucial to achieving your goals. Whether youre aiming to study abroad, Read More Business Understanding corporate terms is crucial for daily interactions in any business setting. These words often appear in meetings, emails, and presentations. Below are 99+ essential corporate terms that will help Read More Business Understanding human resources (HR) terminology is crucial for effectively managing personnel and navigating the complexities of workplace dynamics. Whether youre new to the HR field or looking to deepen your Read More Business Master the language of marketing and propel your business forward! Effective marketing relies heavily on industry-specific language that professionals must know to convey strategies and campaigns effectively. Whether youre a Read More Business Understanding legal terminology is essential for contracts, compliance, and corporate governance. Below is a comprehensive list of 99+ legal business terms, each explained with a definition and an example to Read More Business Whether youre a student aiming to boost your career prospects or a professional navigating negotiations, presentations, or everyday office interactions, using the correct business terminology will significantly enhance your credibility Read More Duolingo Yuki, a 25-year-old software engineer nestled in the bustling metropolis of Tokyo, Japan, thrived in the depths of her introverted nature. While her expertise in software development spoke volumes in Read More General As we journey through the maze of English learning, we all crave a little inspiration and direction. Alongside the highs and lows of this adventure, theres a steady friend: quotes. Read More Learn English Language is more than just a means of communication; its a canvas upon which we paint our thoughts, emotions, and experiences. English, with its vast array of idioms, proverbs, and Read More The IELTS Listening test contains 40 questions. Each correct answer is awarded 1 mark. Scores out of 40 are converted to the IELTS 9-band scale. Scores are reported in whole and half bands.Here are the average number of marks scored at different levels of the IELTS scale in Listening section. The precise number of marks needed to achieve these band scores will vary slightly from test version to test version.Marks out of 40Band Score 5: Listening 16Band Score 6: Listening 23Band Score 7: Listening 30Band Score 8: Listening 35The IELTS Reading test contains 40 questions. Each correct answer is awarded 1 mark. Scores out of 40 are converted to the IELTS 9-band scale. Scores are reported in whole and half bands.The IELTS Academic and General Training Reading tests are graded on the same scale. The Academic Reading test may contain texts which feature more difficult vocabulary or greater complexity of style. It is usual that a greater number of questions must be answered correctly on a General Training Reading test to secure a given band score.Here are the average number of marks scored at different levels of the IELTS scale in Academic Reading, and General Training Reading sections. The precise number of marks needed to achieve these band scores will vary slightly from test version to test version.Marks out of 40AcademicBand Score 5: Reading 15Band Score 6: Reading 23Band Score 7: Reading 30Band Score 8: Reading 35General TrainingBand Score 4: Reading 15Band Score 5: Reading 23Band Score 6: Reading 30Band Score 7: Reading 35Examiners use assessment criteria to award a score for each of the following four criteria:Task achievement (for task 1) and task response (for task 2)Coherence and cohesionLexical resourceGrammatical range and accuracy.Each task is assessed independently. The criteria are weighted equally and the score on the task is the average. The assessment of Task 2 carries more weight in marking than Task 1.Find out more about the key assessment criteria (PDF 111 KB - 4 pages) and how examiners assess the Writing section.Examiners use assessment criteria to award a score for each of the following four areas:Fluency and coherenceLexical resourceGrammatical range and accuracyPronunciationEach of the criteria carry equal weighting and the overall average gives the IELTS score for Speaking. Find out more about the key assessment criteria and how examiners assess the Speaking section. IELTS is the International English Language Testing System, the worlds proven English language test. IELTS was one of the pioneers of four skills English language testing over 35 years ago, and continues to set the standard for English language testing today. IELTS is jointly owned by the British Council; IDP IELTS; and Cambridge University Press & Assessment. As internationally focused organisations, we are committed to academic excellence and cultural understanding ideal providers of international English testing. IELTS, IELTS logos and various other marks and signs on this website are registered trade marks or trade marks of the IELTS Partners and are protected by relevant trade mark laws around the world. You must not use, copy, reproduce, modify, distribute, republish, display or communicate these trade marks in any way. 151,415 followers 1d IELTS will be exhibiting at the Universities UK International Higher Education Forum 2025 at The University of Birmingham on 4 & 5 of June! As the worlds most trusted English language test for higher education and global migration, IELTS plays a critical role in helping universities welcome international students with the confidence that theyre ready to succeed.Why visit the IELTS stand? Learn how IELTS data and research can support your international recruitment and retention strategies. Need help with understanding IELTS scoring? Find out how we can support you. Find out about products and services which can support your institution, such as IELTS Results Service & IELTS One Skill Retake.See you in Birmingham!#IELTS #IHEF2025 #HigherEd #InternationalEducation #UKIHEForum #StudentMobility #GlobalTalent #UniversityAdmissions #EducationMatters #StudyUK 151,415 followers 1w The countdown is on for #NAFSA2025! Make sure to join colleagues from our IELTS USA team in San Diego next week. You won't want to miss their panel of industry experts as they talk about, 'Data-driven recruitment insights and strategies for targeting African students'. Full details below #Intled #IELTS #HigherEdStrategy #StudentRecruitment 16,790 followers 3w Edited Data doesnt just tell a story, it builds a strategy. Join us May 28 | 4:30 - 5:20 PM at NAFSA 2025 for a closer look at how African student mobility trends reshape global recruitment. Our star-studded panel of presenters will uncover what student interests, post-graduation plans, and language proficiency mean for recruitment and enrollment planning. Data-driven recruitment insights and strategies for targeting African students | 4:30 - 5:20 PM Bolu Oluwadiya @Lisa Moroni @Damaris Clark Ashley Tankersley IELTS Official #NAFSA2025 #Intled #IELTSUSA #HigherEdStrategy 151,415 followers 1w Not long left until EALTA 2025 in Salzburg! If youre attending this years event, have you decided which talks youre going to watch? We highly recommend Emma Bruce, Tony Clark, and Karen Ottewells talk on the current state of international student admissions in the UK. UK admissions have been compared to the Wild West. In response to growing concerns, the talk aims to explore: A framework for evaluating which language tests universities should accept A plan to improve staff understanding of language testing Sound useful? Add the session to your schedule and well save you a seat. #EALTA #IELTS #AcademicExcellence #EnglishProficiency #Education View C2PA information 151,415 followers 1w Attending #NAFSA2025 next week? Our IELTS USA team have a whole host of things planned, including insightful sessions that you won't want to miss! Make sure you add the details to your schedule #IELTS #Intled #HigherEducation 16,790 followers 3w Edited Proud to be making waves at #NAFSA2025 as one of the sponsors and exhibitors. Visit IELTS at booth #P1609 to meet our executive leadership, stakeholders, and higher education teams. Be sure to get in on these great IELTS-led sessions: May 28 | 1:30 - 2:45 PM | Exhibition Hall - Learning Lab with Cambridge EnglishMay 28 | 4:30 - 5:20 PM - Data-driven recruitment insights and strategies for targeting African students with Studyportals and EducationUSAMay 29 | 4:30 - 5:20 PM - Poster Fair: Friend or fraud? Equipping your institution to deter fraud with Bolu Oluwadiya IELTS Official #IELTS #NAFSA2025 #SanDiego 151,415 followers 1w Keen to ensure your students succeed in their studies? Research from York University, Canada, offers valuable insights into the connection between English language proficiency and academic outcomes. The study, "The relationship between language proficiency and academic performance: A longitudinal study of international students", analysed data from over 6,000 international students, from 92 countries, and indicates a significant association between IELTS scores and key factors for academic success: Academic readiness: The research suggests that higher IELTS scores are associated with better grades in the first semester, particularly in subjects within Social Sciences, Humanities, Business, and Economics. Academic resilience: The study also indicates that students with higher IELTS scores tend to demonstrate a stronger ability to recover from academic setbacks. These findings contribute to the understanding of how English language proficiency, as measured by IELTS, plays a role in international students' ability to integrate and excel in English-medium academic environments. It also provides useful data for universities in their admissions considerations. Read the full article on our website to explore the study's findings and learn more about how IELTS supports universities. #IELTS #HigherEd #InternationalStudents #EnglishProficiency #Education #UniversityAdmissions #AcademicExcellence British Council IELTS Cambridge English IDP Education Ltd IELTS USA IELTS is one of the most popular English language proficiency tests, with over three million exams taken every year. It is also recognized by over 10,000 organizations worldwide.With the growing number of IELTS Tests taken every year, it has become a leader in English language exams in international higher education. Moreover, this popular English language test is accepted by 100% of universities in the United Kingdom and Australia. It is also trusted by over 3,400 institutions in the United States and by thousands of institutions, especially in English-speaking countries worldwide. And if you are looking to study abroad, work, or migrate to other countries, then IELTS can help you with that.In this article, you will learn what the IELTS Exam is, the exam format, how its scored, and, information on exam dates and locations.The IELTS (International English Language Testing System) is a standardized and widely recognized English language proficiency assessment test for non-native English speakers. It is commonly used for education and global migration requirements.It is considered a structured certification for the English language. Academic institutions accept the certification from the IELTS and companies, private, professional institutions, and government organizations.It was established in 1989 and was created by and jointly owned by the British Council, the University of Cambridge ESOL Examinations, and IDP: IELTS Australia. The IELTS is designed to evaluate the individuals English writing, speaking, listening, and reading skills.Moreover, it also assesses ones effectiveness in using the English language. The IELTS can be taken by anyone regardless of age, gender, race, nationality, and such. However, the test is not recommended for those under 16 years old.IELTS test center fees may vary depending on your country and what version of the test you want to take either the IELTS Academic or IELTS General Test.However, the test costs around USD 200 or EUR 190. It may also cost around KRW 304,000 or INR 15,750. To find out more about the different fees applied per location of the IELTS, you may also visit the British Council website. By clicking this link, you support the creation of our content and future posts.As a widely-recognized English exam, there are many benefits to taking the IELTS exam.The IELTS was one of the pioneers of four skills in English language testing 30 years ago. Top universities and employers recognize the IELTS test scores in over 140 countries globally. Moreover, various immigration authorities and government agencies also accept IELTS test scores, including Australia, Canada, New Zealand, the United Kingdom, the USA, and more.It is also one of the tests required for professional registration bodies in various fields, including law, engineering, medicine, accounting, nursing, and more. The IELTS test scores are also used for migration purposes. Most governments in countries worldwide prefer IELTS scores to prove your English language proficiency.The IELTS has over 1,200 test center locations worldwide, including 50 test centers in the USA alone. It is also considered one of the best and fairest tests for assessing ones English language proficiency as it offers a one-on-one speaking test with an examiner. Also, it accepts the British and American spellings, which are fair to everyone who is or will take the test.The IELTS has two types of tests. The IELTS Academic Test and IELTS General Test measure the English language proficiency on the following skills: writing, listening, reading, and speaking. Below are the two types of the IELTS Test.The IELTS Academic Test is applicable for those who want to study in International Institutions and Universities. And to those who wish to proceed to any higher education such as doctorate degrees, masters degrees, and graduate schools.Wherein it uses the English language as a medium of instruction. One can also take the IELTS Academic Test for professional registration purposes and the like.This type of IELTS usually measures your readiness to study the English language, and it commonly features advanced English vocabulary that is generally used within an academic setting. The IELTS General Test is generally suitable for applying to study below a degree level. It includes an English-speaking school or local colleges. The IELTS General Test can also be taken to assess ones English language proficiency for work-related requirements and other employment training.Also, the IELTS General Test is one of the requirements for migration to Australia, Canada, New Zealand, and the United Kingdom. It is also taken by those who want to study in an English-speaking country below a degree level. This type of IELTS Test features conversational English language skills usage based in social and workplace type of settings.Here we will discuss more the exam format of the IELTS test. The IELTS test parts are as follows, the three examination parts, which include reading, writing, and listening, are all given on the same day. And while the fourth part, the speaking test, can be taken on a different day wherein it is commonly a few days before the other three parts of the test.Note that the Reading and Writing tests differ depending on whether you take the IELTS Academic or General Test. However, the other parts of the tests, including the Listening and Speaking sections, are all the same for the IELTS Academic and General test types. The total test time takes about 2 hours and 45 minutes.The Four Parts of the IELTS:Reading Writing Listening Speaking In the IELTS Reading section, the test taker needs to identify core ideas and essential information, understand the meaning of passages, identify the writers opinion, and summarize arguments accurately and effectively. This part of the test usually lasts up to 60 minutes, more or less. IELTS Academic Test (Reading test section) In this part, there are three long texts given about different academic subjects. These texts are original texts taken from newspapers, journals, and the like. Also, these texts may be factual, analytical, or opinion-based. IELTS General Test (Reading test section) This reading part of the IELTS General test has a series of shorter and more factual texts. These short texts are usually related to the living and working environment in an English-speaking country. However, it also includes one long and more complex text of general interest. The texts in this section are also authentic texts taken from notices, newspapers, documents, magazines, and more. Here, in the IELTS Writing test, the test takers are scored in a range of criteria. It includes grammatical accuracy, a range of vocabulary, and the ability to connect ideas, sentences, and paragraphs accurately. Also, it assesses the test takers ability to use the appropriate English language and organize ones thoughts coherently. The total test time for writing is about 60 minutes. IELTS Academic Test (Writing test section) When taking the IELTS Academic Test, you must write at least two texts in the Writing section. In connection with that, the first writing test requires you to write a report based on some data given or presented, including statistical tables, graphs, and more. The second piece you need to write is an essay, wherein you need to respond or discuss an opinion or statement regarding a particular topic. IELTS General Test (Writing test section) In the IELTS General Test, the test takers are also required to write two texts. The first one is a letter responding to a given specific situation. At the same time, the other is an essay that corresponds to an opinion of a statement. In this writing test, the writing can be more informal compared to the IELTS Academic writing. The IELTS Listening Test consists of four texts, two of which are set based on a social setting or environment. Also, the other two are generally based on a more educational or academic context. The texts given are either conversations, discussions, or a monologue. It is also important to note that different speakers will use various accents in this test. Also, the test-takers will need to listen to specific information, understand the main context, and recognize the speakers attitude and personal opinion of the conversation. This part of the exam usually lasts up to 40 minutes, more or less. The IELTS Speaking Test is a face-to-face speaking kind of test. In this test, the test taker is scored based on their ability to express themselves clearly and coherently. Also, grammar, vocabulary, intonation, pronunciation, and eloquence in the language are considered. There are three parts to this test. The first one is an introductory conversation, and the second one is where the test taker is given a minute to prepare for a short presentation regarding a specific topic. The third part of the speaking test is where the examiner and the examinee will discuss a couple of questions connected to the topic discussed in the second part. You can schedule the IEFTL Speaking test on a different day. The duration of this part lasts up to 15 minutes.Generally, a good IELTS band score for an undergraduate degree or program requires only a minimum IELTS band score of 6. For a postgraduate level, a minimum of 6.5 band score is required. As for specialist courses like medicine, a band score of 7.0 is needed.However, other universities and courses require a different band score for each program.It is best to know in advance and research the university or colleges you want to apply to regarding their required minimum IELTS score.Band ScoreSkill LevelDescription9Expert UserThe test taker has a fully operational command of the English language. The use of the English language is appropriate, accurate, and fluent and shows complete understanding.8Very Good UserThe test taker has an operational command of the English language, with occasional inaccuracies, inappropriate usage, and misunderstanding in some situations. Generally, you can handle complex language well and understand detailed reasoning.7Good UserYou cannot use the language except for very few isolated words.6Competent UserWith an adequate command of the English language despite some inaccuracies, inappropriate usage, and misunderstandings. Can use and understand fairly complex language, particularly in familiar situations.5Modest UserHas partial command of the English language and copes with overall meaning in most situations, although they are likely to make many errors. Able to handle basic communication in their field.4Limited UserThe English language competence is only limited to familiar situations. Frequently shows problems in understanding and expression. Are not able to use complex language.3Extremely Limited UserConveys and understands the only general meaning in very familiar situations, with frequent breakdowns in communication.2Intermittent UserHas great difficulty understanding spoken and written English.1Non-userYou have no ability to use the language except for very few isolated words.0Did not attempt the testYou did not answer the test questions.After taking the IELTS test, you will receive a Test Report Form (TRF) within 13 days after the test date. You will be given one copy of the Test Report Form (TRF).And if, in any case, you need more copies of it, one can request up to five additional TRF, which you can use for your university applications. You can request these additional Test Report Forms (TRF) within one month from the test date.The IELTS exams are available on 48 fixed dates per year or four times a month. Therefore, the test takers can freely choose among the scheduled selected dates of the IELTS exams.To register for the test, one can do so by visiting their official website. Or by visiting the closest IELTS test center in your location but take note that there are only limited slots per schedule. It is best to contact the test centers for the availability of slots.The test taker can register as early as three months before the scheduled IELTS exam date. However, you can also register for the exam a week before. The IELTS test can be taken online via the computer-delivered IELTS and offline, the IELTS paper-based test.The test format of both the IELTS online and offline is the same. However, the writing and reading sections slightly differ for the IELTS Academic and IELTS General tests. Therefore, students should take the IELTS Academic, and those who need IELTS scores for Visa and employment purposes can take the IELTS General Test.If you have taken the IELTS paper-based test, it takes about 13 days to process the test results after the assigned test date, and then you will receive a Test Report Form (TRF) via mail. However, if you have taken the computer-delivered IELTS test, a preview of the test results will be available within 3 to 5 days after the test date.Take note that the preview of the test results you can view in their Test Taker Portal will only be available online for 28 days. A Test Report Form (TRF) will be sent to you via mail to use as an official confirmation or certification of your results. The IELTS test certificate is valid for two years, starting from the day the result is released.If you have failed the IELTS test or did not achieve the score required by the institution of your choice, you can retake the test as soon as you can. Likewise, you can take as many tests as you possibly can.Like any other test, you also need to prepare for the IELTS to achieve a higher score band. Regardless of your knowledge of the English language at hand, it is also essential to familiarize yourself with the test beforehand.There are many available IELTS test preparations for you to utilize. You may also sign up for a free trial of the IELTS Test and practice the entire test for free. They even offer a premium version of the practice test, giving access to more exercises and mock exams.Do your research on the different online practice tests for IELTS. You may also enroll in various programs that focus on basic English language skills. Some test-takers can practice in real exam settings like a mock exam and exercises. You can also try to evaluate yourself and concentrate on specific language skills that need more improvement. The IELTS, known as the International English Language Testing System, is a standardized English language proficiency exam. It measures the individuals language abilities in writing, reading, listening, and speaking.Moreover, this exam is an International English language assessment exam, so it accepts British, American, Australian, and any other English accent. However, you cannot use both or mix up British English and American English when taking the IELTS, and you need to choose only one English language. The IELTS band score tables below explain the scoring to help you calculate and understand your score. Understanding the requirements for your target score is essential for success in IELTS.How the IELTS Band Scores are CalculatedAll IELTS scores are between 0 and 9. You can also get .5 scores as well (for example, 6.5 or 7.5). You will get a band score for each skill (listening, reading, writing and speaking) and also an overall band score. The overall band score is the average score of all the skills. See the table below as an example.As explained on the IELTS website, overall test results are calculated to the nearest 0.5 or nearest whole band score. This means if the final score is not a precise 7.5 (as shown in the table above), your score is pushed to the nearest whole score or half score depending which is nearest. Below you can see examples of how this works according to IELTS:If your overall score is 6.1, your score will go down to 6. This is the nearest whole band score. In other words, 6.1 is closer to band 6 than to 6.5.If your overall score is calculated to be 6.85, your final result will be band 7. This is because 6.85 is closer to band 7 than to band 6.5.If your overall score is an average of 6.25, your score will be increased to 6.5. The score 6.25 is actually precisely between band 6 and 6.5, so in this case IELTS will push it up to the nearest score which is 6.5.If your overall score is an average of 6.75, your score will be increased to 7. This score again is precisely between 6.5 and band 7. In this case, your score will be rounded up to band 7.As you can see above, your score is rounded up or down to the nearest 0.5 or whole score as shown above. You can confirm this information on the official BC IELTS Website: click here.Band Score DescriptionsThe table below gives a description of each band score with information about the level of English required for band scores 5 to 9. Click table to enlarge.To see all scores from 0-9, click here.Listening and Reading Band ScoresYour listening and reading scores are calculated by the number of correct answers you have out of the 40 questions in the test. You do not lose points for incorrect answers.Note: There is only one listening test for both GT and Academic candidates. This means you all take the same test with the same marking.IELTS Listening ScoresIELTS Reading Scores (AC)IELTS Reading Scores (GT)IELTS WritingAssessment CriteriaBoth writing task 1 and task 2 are assessed using 4 criteria. Please see the table below for details of each marking criteria.Note: Both GT and Academic candidates will have the same marking criteria and scoring for task 2, even though the GT essay questions are often slightly easier. However, for writing task 1 GT candidates must write a letter, while Academic candidates must write a report. For this reason, marking for Task Achievement is slightly different, but for the other three criteria, the marking is the same.Table Summary of Writing Marking CriteriaTask Achievement / Task Response = 25%Coherence & Cohesion = 25%Vocabulary = 25%Grammar = 25%Tips for Improving your IELTS Writing for each Marking Criter