

Click to verify

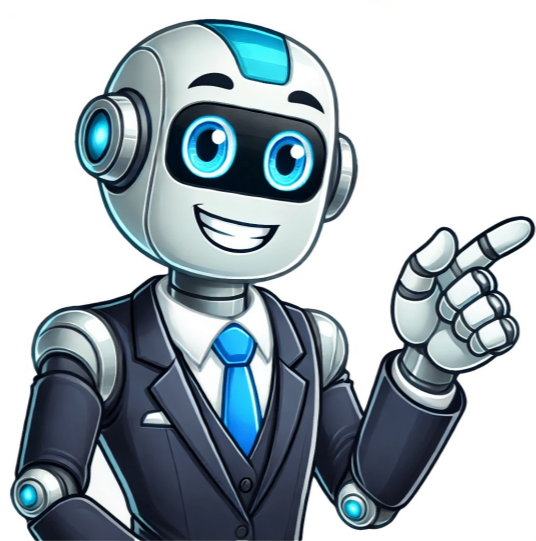























considered for the [Scholarship Name]. I have had the pleasure of supervising [Name] at [Organization] for [Timeframe]. [Name] is an outstanding social justice and working tirelessly to impact people's lives. They possess strong interpersonal and communication skills, and they have worked effectively with diverse populations, including children, adolescents, and adults. [Name]'s knowledge, expertise, and skills are essential in the field of social work, and they would make a significant contribution to the profession. [Name]'s potential as a social worker is evident from their academic performance, their contributions to the field, and their service to the community. They are committed to making the world a better place and improving the lives of those around them. I wholeheartedly endorse [Name] as a deserving candidate for the [Scholarship Name]. Thank you for considering [Name] for this scholarship opportunity. Please contact me if you require any additional information. Best Regards, [Your Name] Dear [Manager Name], I am delighted to recommend [Name] for promotion to the [Position]. I have had the privilege of working with [Name] at [Company] for [Timeframe]. [Name] has consistently shown a strong commitment to our clients, team, and organization. [Name] is a skilled social worker who has consistently demonstrated strong clinical skills, excellent communication abilities, and the ability to relate well to colleagues. They have shown exemplary service, being a great listener, empathetic, and compassionate. They have an eagerness to take on new challenges and work to promote social justice in our community. I believe that [Name] is well-suited to handle the responsibilities of the [Position] and would excel in this role. They have demonstrated a consistent commitment to the agency and its clients and will be a valuable member of any management team. Please feel free to contact me if you require any further information. Best Regards, [Your Name] Dear [Awards Committee], I am honored to recommend [Name] to be awarded the [Award Name] for their outstanding contributions to the community. I have had the pleasure of working with [Name] at [Organization] for [Timeframe]. [Name] is a highly compassionate and competent social worker who has dedicated their professional life to enhancing the wellbeing of individuals, families, and communities in need. They have gone above and beyond in their duties, volunteering their time and talent to aid in community development initiatives and initiatives to assist individuals from culturally and linguistically diverse backgrounds. [Name]'s leadership skills, team spirit, and positive attitude have been essential in the success of the various initiatives. They have shown an astounding dedication to advancing social justice and equity by providing services to marginalized groups. I am convinced that [Name] fully deserves the recognition that comes with the [Award Name]. Thank you for your time, and I strongly endorse [Name] for the [Award Name]. Please do not hesitate to contact me if you require any further information. Sincerely, [Your Name] Dear [Volunteering Program Manager], I am writing to recommend [Name] for the [Volunteering Program] program. As the supervisor for [Name], I have had the pleasure of witnessing their dedication and expertise in various areas of social work. [Name] is a compassionate, empathetic, and service-oriented social worker who has a positive influence on others. They have great communication abilities, which enables them to create essential connections with clients and other team members. They have a good sense of humor, and this has helped clients to feel more comfortable in speaking candidly about their lives and experiences. [Name] has shown eagerness to assist the people they serve, and they have gone above and beyond in making a difference in the lives of others. They have volunteered in community programs, educational institutions, and hospitals, where they have made a significant impact. They are a role model to other aspiring social workers and exemplify the commitment and dedication needed in social work. I strongly recommend [Name] for the [Volunteering Program] program and believe that they will be an asset to any volunteering program. Please feel free to contact me if you have any questions or need additional information. Sincerely, [Your Name] Dear [Advocacy Group Decision-makers], I am writing to endorse [Name] as a member of your social work advocacy group. I have had the pleasure of working with [Name] over the past [Timeframe] at [Company], and they have demonstrated their commitment to promoting social justice and advocating for people who need their voice to be heard in the community. [Name]'s passion for social justice and advocacy has been reflected in their work and volunteer experience. They have shown a willingness to engage in difficult conversations and challenges that promote social change. [Name] has positive relationships with other professionals in the field and has a great ability to work collaboratively with others. Their reputation is well-earned as someone who is approachable and supportive. It is without hesitation that I recommend [Name] for membership in your social work advocacy group. They possess the leadership skills, expertise, and passion needed to make positive contributions to the group. Please feel free to contact me if you have any further questions or need additional information. Best Regards, [Your Name] Tips for Writing a Letter of Recommendation for a Social Worker When writing a letter of recommendation for a social worker, there are several important tips to keep in mind. This letter is a way for you to provide valuable insight into the capabilities, experiences, and character of the social worker, and it can have a significant impact on their career opportunities. Here are some tips to help you write a strong and effective letter of recommendation: Start with a clear and concise introduction: Begin your letter with a brief introduction of yourself and your relationship with the social worker. Clearly state your name, your profession, and how you know the social worker (e.g. length of time, capacity in which you worked together). Highlight the social worker's strengths: Focus on the social worker's strengths, skills, and qualities that make them an exceptional candidate for the position they are applying for. Provide examples of specific achievements, projects, or experiences that demonstrate their capabilities. Be specific and detailed: Use specific details and concrete examples to illustrate your points. Avoid generalizations or vague statements that could dilute the impact of your letter. Discuss their personal and professional character: A great social worker is not only skilled but also compassionate, empathetic, and ethical. Speak to the social worker's character traits that make them a great candidate for the job. Address any areas of concern: If there are any areas that may be viewed as potential weaknesses or concerns by the employer, address them in your letter. Be honest and transparent while also highlighting how the social worker is taking steps to improve or address these areas. Close with a strong recommendation: End your letter with a clear and enthusiastic recommendation for the social worker. Sum up the reasons why you believe they are an excellent candidate for the position and offer to answer any further questions the employer may have. Writing a letter of recommendation for a social worker can be an excellent way to show your appreciation and support for a talented professional. By following these tips, you can create a compelling and effective letter that will help your friend or colleague achieve their career goals. Letter of Recommendation Template for Social Worker: FAQs What is a letter of recommendation for social worker? A letter of recommendation for social worker is a formal letter written by a previous employer or supervisor endorsing an individual's professional skills, qualifications, and character traits for a job opportunity or graduate program. What should be included in a letter of recommendation for social worker? A letter of recommendation for social worker should include the writer's credentials, the candidate's name and position, the relationship between the writer and candidate, an overview of the candidate's performance, achievements, and skills, and a closing statement endorsing the candidate's suitability for the role. What is the recommended format for a letter of recommendation for social worker? The recommended format for a letter of recommendation for social worker is a formal business letter consisting of a header, an opening paragraph, two to three body paragraphs, and a closing paragraph. The letter should be concise, informative, and well-structured to effectively endorse the candidate. How can I start writing a letter of recommendation for social worker? You can start writing a letter of recommendation for social worker by thoroughly reviewing the candidate's resume, cover letter, and job application to gain a detailed understanding of their qualifications and professional goals. You should also gather any relevant performance metrics, examples, or observations to support your endorsement. What is the recommended tone for a letter of recommendation for social worker? The recommended tone for a letter of recommendation for social worker is professional, positive, and balanced. The letter should highlight the candidate's strengths and achievements while also acknowledging their areas for improvement. It's crucial to be honest and authentic while refraining from exaggeration or inappropriate language. Can I use a letter of recommendation for social worker for graduate school applications? Yes, you can use a letter of recommendation for social worker for graduate school applications. In this case, the letter should specifically address the candidate's academic performance, research potential, and ability to contribute to their chosen field. The letter should be written by a previous professor or academic advisor. What should I do if I am unsure of what to include in the letter of recommendation for social worker? If you are unsure of what to include in the letter of recommendation for social worker, you can consult the candidate to gain more information regarding their strengths, achievements, and career goals. You can also review samples or templates of similar letters for guidance. It's essential to be candid and detailed in your letter, highlighting the candidate's unique skills and contributions. Thanks for taking the time to read about the letter of recommendation template for social workers! Hopefully, this guide has been helpful in preparing you to write an effective and compelling recommendation letter for your colleagues or clients. Remember, the most important thing is to be authentic and specific about the person's strengths and abilities. If there's anything else you'd like to learn about social work or related topics, be sure to check back for more articles! Thanks again for reading and happy recommending!

**Letters of recommendation for social work. Letter of recommendation for social work program. Social work letter of recommendation example. Letter of recommendation social worker sample.**